Last Edition

The Daily Courier

Price 2c

Connellsville's Biggest and Best Newspaper. The Best Advertising Medium in the Yough Region.

SIXTEEN PAGES.

VOL. 21, NO. 107. CONNELLSVILLE, PA. FRIDAY EVENING, MARCH 16, 1923.

French Soldier Killed, Six Persons Injured When Troop Train Is Wrecked

Switch Thrown by Germans Near Troves, Crash With Freight Follows.

OTHER ACTS OF VIOLENCE

Bridge Successfully Dynamited Near Duisberg; Three Miles of Telephone and Telegraph Cable Cut Out; Six Months Needed to Repair Damage.

By Associated Press.

DUSSELDORF, March 16.—One French soldier was killed and three soldiers and three French railroad men were injured when a French troop train was wrecked near Traves in the Rainoland today as the result of sabotage. This was one of several serious causes of sabotage reported by the French from various parts of occupied territory. The train was diverted from the main line by a switch being thrown and crashed into a freight train.

Another case of violence was the blowing up by dynamite of the railroad bridge over the Kalkum River between Duisberg and Dusseldorf. This was the first instance in which dynamite has been successfully employed for this purpose. The French patrol guarding the bridge was fired upon but none of its members was injured.

Near Coblenz, three miles of telephone and telegraph cable, which included 14 military wires, were cut out and destroyed. The French said it would take six months to repair the damage.

A bomb was thrown at the station at Wiedau but only slight damage was done.

Additional reinforcements to the guards for the civil engineers mission are beginning to arrive. It was announced 15,000 French and 5,000 Belgian troops are coming, although Brussels reports say the Belgian troops are merely replacement. This will make a total of seven divisions in the Ruhr beside auxiliary forces.

Former Fayette Boy Pastor of Knoxville Christian Church

Rev. W. H. Hanna, for 18 years a missionary in the Philippine Islands, will assume the pastorate of the Knoxville Christian Church, Pittsburg, on March 25.

Rev. Hanna is a native of Nicholson township, Fayette county, and grandson of the late W. P. Griffin. He is a graduate of Bethany College and before taking up missionary work held pastorates at Carnegie and Washington, Pa. He is a vocalist of note and as such appeared some years ago in the local Christian Church. He is a cousin of John L. Gans.

Wife Given Estate Of Dr. C. P. Large

SOMERSET, March 16.—The will of Dr. C. P. Large, late of Meyersdale borough, was probated March 13. He bequeathed his estate, real, personal and mixed to his wife, Mary Large, who is appointed executrix. The will was dated December 28, 1920, and witnessed by H. H. Philson and J. M. Gnagey.

The will of Charles P. Meyers, late of Meyersdale borough, was probated March 13. He bequeathed his entire estate to his wife, Annie I. Meyers, who is also appointed executrix. The will was dated December 5, 1892, and witnessed by C. C. Cook and B. Cook.

The will of Susan Yoder, late of Elklick township, was probated March 10, 1923. She bequeathed $500 to Harry Spolcher. The remainder of her property is to be divided among her three children, Mrs. Saville Blough, Mrs. Alice A. Ash and Miss Annie Yoder, share and share alike. Norman Yoder and Jonas Ash are appointed executors. The will was dated July 10, 1922, and witnessed by Clinton E. Folk and M. Byron Livengood.

Complication Follows Quinsy.

ROCKWOOD, March 15.—W. B. Conway, of Rockwood, was admitted to the Western Maryland Hospital, Cumberland, where he is being treated by an eye, ear and throat specialist. Mr. Conway was stricken with tonsilitis about 10 days ago and later quinsy developed. A gland above his eye became affected, necessitating his removal to the hospital. The infection is responding to treatment and it is thought an operation will not be necessary.

Mrs. Paul Seisson Very Ill.

Mrs. Paul Seisson of the Bazaar Apartments, North Pittsburg street, who gave birth to a daughter a few days ago, is critically ill of peritonitis. Her mother, Mrs. William George of Houtzdale was called here by her illness.

Suzanne Beats Molla.

NICE, March 16.—Suzanne Lenglen defeated Mrs. Molla Bjurstedt Mallory, 6-0 6-0, in their tennis match today.

MAN KILLED, FOUR OTHERS WOUNDED IN GUN BATTLES

One man was killed, one child probably fatally wounded and three men less seriously wounded as the result of three separate shootings at Ralph, Thompson No. 2, and Gallatin last evening.

The Dead.

Jim Parris, 25 years old, of Ralph; shot twice in neck and once through nose. Taken to Johnston's morgue, Uniontown.

The Wounded.

Bruno Corona, 11 years old, in the Uniontown Hospital, not expected to live. Shot through right temple, bullet coming out at the back of his head.

Corporal Anthony Graham, 35 years old, deputy at Thompson No. 2, shot in leg. His condition is not serious. At the Brownsville General Hospital.

John Harper, colored, Thompson No. 2, shot in both legs and wrist. Condition is serious at Brownsville General Hospital.

Charles Panola, Ralph, shot in the arm. Lodged in the Fayette county jail in connection with the shooting of Parris.

Parris and two other Italians, all wearing red handkerchiefs over their faces, are said to have entered the boarding house of Dolcia Alac, at Ralph last night about 11 o'clock, with drawn revolvers. Information gleaned from officers was to the effect that one of the trio blew out the lamp on a table and opened fire. Charles Panola, one of the seven occupants of the room, suffered a gunshot wound of the arm.

During the shooting, Parris was shot twice in the neck and once through the nose, dying almost instantly. When he fell, the other two Italians fled. One of the attacking party is thought to have been struck by one of the bullets. Nearly a dozen shots were fired.

A bullet intended for his father, Angelo Corona, struck his eleven-year-old son, Bruno.

Corporal Anthony Graham, deputy at Thompson No. 2, and John Harper, colored, were wounded, Harper, seriously, in an exchange of shots between the two early last evening. Graham was walking down the railroad tracks at Thompson No. 2, according to the story told authorities.

Income Tax About 15 Per Cent Above That of Year Ago

An increase of 15 percent in the income tax paid at the local office in the Federal Building was estimated today by Edward L. Duggan, the deputy in charge, following the close of the period for filing returns and making initial payments of tax for 1922 on Thursday night.

There was a rush all day of persons late in filing returns, the collector said. The office was open until midnight.

Mrs. Buchanan Is Held for Court

WASHINGTON, March 16.—Mrs. Margaret B. Buchanan, former secretary to Representative Samuel A. Kendall, was held for grand jury action after a hearing Thursday before United States Commissioner McDonald, on charges of having forged endorsements on three Veterans' Bureau checks payable to a negro woman whose son died during the war.

The checks aggregating $1,600 were drawn to the order of Martha Warfield, formerly a cook for Mrs. Buchanan. Bond was fixed at $5,000.

Much Interest in Revival at Everson

Special to The Courier.

EVERSON, March 16.—The revival at the United Brethren Church continues to increase in interest, with the pastor, Rev. J. T. Farnsworth, doing the preaching.

Wednesday night there were two vocal duets by Dewey Shearer and Jacob Kooser. The old-time revival spirit prevails.

Charter Meeting Planned.

The Connellsville Rotary Club is making plans for a charter meeting, which will be held during the latter part of April. It is expected that more than 100 Rotarians from other places will be here at that time.

W. S. Carter Dies.

BALTIMORE, March 16.—William S. Carter, former president of the Brotherhood of Locomotive Firemen and Enginemen died at a local hospital here last night. He was 63 years old.

Chimney Afire.

At 4 o'clock this morning a fire alarm was turned in from Johnston avenue when the chimney at the home of N. B. Gibson was discovered to be on fire.

Primitive Tribe Thinks Americans Live Upside Down

By Associated Press.

MOSCOW, March 16.—A tribe so primitive that it believes Americans live on the bottom of the world and are therefore in darkness has been found in the mountain villages of the Daghestan by Dr. F. A. Golder of the Hoover Foundation.

These people, Dr. Golder said on his return here, think that Americans do their plowing while walking upside down with oxen to whose horns candles are tied. Believing that the world is table-shaped, with themselves on top they feel that the Americans are indeed unfortunate because they are compelled to live in eternal night.

NO INDICTMENTS IN BASTROP MURDER

Special to The Courier.

BASTROP, La., March 16.—No indictments were returned by the Morehouse Parish grand jury in connection with the slaying of Walt Daniel and T. F. Richard on August 24 last and various hooded band activities which the jury had been investigating for the past 10 days. The jury's report was given to District Judge Fred Odom late yesterday.

Attorney General Coco and two of his assistants left here before the grand jury made its report. Mr. Coco stated that in event no indictments were returned he would file bills of information against certain persons named at the open hearings here in January as having participated in mob activities. He did not state, however, whether this action would be taken immediately.

In its report the grand jury referred to the masked band case as "the deplorable crime of August 24" and stated that while it had gone thoroughly into the affair it could find no evidence that would warrant the indictment of any individuals.

Prompt Action of Frank Sproul Saves Life of a Lineman

John W. McClaren, a West Penn lineman, suffered a severe burn on the hand while working at the Uniontown Hospital this morning. He came in contact with a high voltage line and was rendered unconscious. The hand was held to the wire until pried loose by Frank Sproul, a fellow-workman, who also applied artificial respiration and then carried the prostrate form to the hospital where McClaren was revived.

The fact that Sproul acted promptly and that the hospital was near, saved McClaren's life.

Committee Named To Arrange for Appomattox Day

A committee composed of Commander W. P. Clark, Colonel J. J. Barnhart, W. H. Shaw and Lyman S. Swickler of William F. Kurtz Post, Grand Army of the Republic, has been appointed to plan for the annual observance of Appomattox Day on Monday, April 9.

Arrangements for the affair will not be made until a meeting of the committee to be held some time next week.

Everson Woman Gives Blood to Save Another

Mrs William Dannecker of Everson was called to Mercy Hospital, Pittsburg, Thursday to give a blood transfusion to her brother-in-law, William Shaffer of Greensburg, who is dangerously ill. Mrs. Dannecker will remain in Pittsburg for the week-end.

Howard Day Very Ill.

ROCKWOOD, March 16.—W. M. G. Day, cashier of the Farmers & Merchants National Bank of Rockwood, has returned from Baltimore, where he was called by the critical illness of his brother, Howard Day, who was stricken with pneumonia. His condition is not favorable.

Hand Severely Scalded.

Miss Ethel Newell, daughter of Mr. and Mrs. James H. Newell of Dickerson Run hill, had her left hand severely scalded and is confined to her home under the care of a physician. Miss Newell is employed as clerk at the postoffice at Dickerson Run.

Grays Landing Man Hurt.

Superintendent E. E. Ober of Grays Landing mine of the Consolidated Coal Company was admitted to the Uniontown Hospital yesterday for treatment of injuries suffered when he was caught between two motors in the mine. Both legs are crushed.

Suffers Acute Indigestion.

Willie Loving, colored, of Richmond, Va., was admitted to the Cottage State Hospital early this morning, suffering from acute indigestion. He was much better at noon but will not be able to leave the hospital before tomorrow.

EVERYTHING READY FOR REVIVAL AT THE FIRST M. E. CHURCH

Dr. C. L. E. Cartwright, Well-Known Evangelist, to Appear on Sunday.

TO BE HERE TWO WEEKS

Arrangements for the two weeks revival services to be held by the First Methodist Episcopal Church in Cameron School Building, beginning Sunday, have been completed. Dr. B. W. Hutchinson, pastor, has been delivering a series of sermons on timely religious topics this week preparatory to the coming of Dr. C. L. E. Cartwright, the well-known evangelist, who will assist Dr. Hutchinson in the conduct of the campaign.

Dr. C. L. E. Cartwright.

Dr. Cartwright is a man of unusual force; a man who never lacks for a hearing wherever he goes. Commenting upon his work during a two weeks' meeting recently closed in Warren, Ohio, the Tribune of that city says:

"Dr. Cartwright is a very remarkable man. After forty-three years in the ministry he comes with all the fire and vigor of youth, night after night, ever new and refreshing, touching the hearts of his hearers with beautiful illustrations and reminiscences, preaching the old time gospel religious unalloyed and almost with Puritanic sternness, yet with a loving and gracious manner that endears him to young and old."

Of his sermon on "The Greatest Magnet in the World," the Tribune said, "it was handled in a masterful way and the evangelist held the large congregation breathless, as he depicted Christ as the greatest magnet, drawing into his arms all the world that would heed his invitation."

Beginning on Sunday Dr. Cartwright will speak every evening except Saturday, at 7.30, until April 1, closing with Easter Sunday. The Methodist male quartet, will assist the chorus with the singing.

FARM BUREAU PLANS FOR AUTOMOBILE TOUR DURING THE SUMMER

Plans for an automobile tour by farmers of Fayette county through the county during June and July were outlined Thursday at a meeting of the executive committee of the Fayette County Farm Bureau in Uniontown. The last tour of this nature conducted several years ago proved to be very popular and it is planned to hold another on a much larger scale. Farmers who wish to participate in the tour will be privileged to join or leave the party at will.

In addition to the plans for the tour, a reorganization of the executive committee also took place. J. C. Blaney of Smock was elected president, with E. M. Hansel of Farmington, vice president, and C. A. Spencer, and Albert Gaddis, both of Uniontown, secretary and treasurer, respectively. New members chosen to the committee were: David Binns of Fayette City, S. M. Dills of Point Marion, W. J. Stewart of Brownsville and John Frazier of Smock.

A committee composed of David Binns, chairman, E. M. Hansel and W. M. Thompson was appointed to further the plans for the automobile tour. E. M. Hansel was appointed a committee of one to cooperate with A. J. Dumgarner and County Agent C. L. Rumberger for the cooperative selling of beef during the summer. It was also suggested by the executive committee through a resolution that Mr. Rumberger be relieved from making as many personal calls on farmers as heretofore in order that he might devote more time to the organization of projects by the bureau.

The Weather

Cloudy and decidedly colder tonight; Saturday fair and colder, westerly gales diminishing tonight is the noon weather forecast for Western Pennsylvania.

Temperature Record

	1923	1922
Maximum	66	54
Minimum	46	31
Mean	56	14

The Yough river fell during the night from 4.40 feet to 4.00 feet.

MEMORIAL SERVICE AND STREET FAIR PLANNED BY LEGION POST

At a meeting of Milton L. Bishop Post, The American Legion, held last night, initial plans for two big events, a street fair and memorial service, one to be held in June and the other in May, were laid. The memorial service will be on a Sunday afternoon the week before Memorial Day. The other event will likely be the third week of June.

In connection with the memorial service it was determined to send invitations to the Ministerial Association, the Salvation Army, the Chamber of Commerce and other organizations, asking them to participate. The committee appointed to carry out details of the event includes L. W. Carpenter, Fred Frisbee, A. R. Skomp, J. Montgomery Dilworth, Casper Murray and Charles McKovitt.

The street fair will be staged by the Legion and Connellsville Military Band, and will be for the benefit of both. The committee of that affair includes William H. Myers, chairman; Charles A. McKovitt, Ira J. Moon, Paul E. Murphy, Herbert P. Duggan and A. J.Ridge. The committee will meet in the near future with a band committee to go further into the fair plans.

Forty members were present at the meeting. Frank R. Sweeney, A. R. Skomp, J. E. Hirleman and H. F. Crawford composed the entertainment committee. The Legion Orchestra furnished music.

Next month's entertainment committee includes William K. Lambie, R. S. Trenberth and P. Ray Metzgar.

In addition to the regular program a male quartet playing at the Arcade Theatre sang. One of the members of it, John Parcell, was a comrade of Earl J. Palmer in France during the war.

SIX BANDITS GET $10,000 IN LESS THAN TWO MINUTES

By Associated Press.

ST. LOUIS, March 16.—Six bandits today held up the State Bank at Wellston, just west of the city limits, lined up eight employes and three customers against the wall, scooped up between $10,000 and $15,000 from the cages and escaped in automobiles.

The robbery was executed in less than two minutes, it was said.

West Penn Force Holds Safety Rally At Greensburg

GREENSBURG, March 16.—A safety meeting and smoker was held by the West Penn for employes here last night. The program was carried out at the Y. M. C. A. Following a program along safety lines a dutch lunch was served and then the evening was spent in bowling.

Harry Restofski, safety director, of Pittsburg, gave a talk on the safety campaign being conducted by the West Penn. The bowling match was played between teams composed of the five men from the Pittsburg and Coke Region divisions of the West Penn League holding the highest averages for the season. The local "crew" won. A return match will be played on the Temple alleys here on March 22.

Those present from Pittsburg in addition to Mr. Restofski included James Mehaffy, head of the welfare department; J. O. Horton, assistant to Vice-president Harry L. Mitchell; B. C. Fair, Earl Graham and William Clasper. Connellsville persons present were E. R. Kooser, assistant general superintendent, William Alt, P. T. Kamerer, C. C. Gallagher, Ed Turner, Paul Gilpin, A. T. Heinp, Ben Willard, Walter Moderman, P. J. Flannery, Harry DeBolt and Tony Renocks.

Keffers Have First Flowers of Spring; Hear Frogs Every Day

A bunch of the first flowers of the season were brought to The Courier office this afternoon by Mrs. John L. Keffer of Pechin. They were "snow drops," picked in the yard of the Keffer home. The little flowers which grow up among the grass bear a small white blossom. They have been out for three weeks.

Mrs. Keffer says a half dozen frogs can be heard every day now.

Eight Killed by Mississippi Storm

MEMPHIS, Tenn., March 16.—Eight persons were killed and 50 or more injured in a storm which wrecked the village of Savage in Tate county, Miss., late yesterday, and swept through sections of Panola and Quitman counties, according to word received today from the storm-swept area.

REV. ELLIOTT'S WILL FILED

Estate of Mount Pleasant Township Minister Little Over Thousand.

GREENSBURG, March 16.—The will of Rev. W. B. Elliott, late of Mount Pleasant township, was probated yesterday. The estate is valued at $1,000. John H. Elliott is the executor. The property was bequeathed equally to G. B. Elliott, John H. Elliott and Mrs. Sarah Hardman.

The will of Mary E. Elliott, late of New Florence, was probated Thursday. The estate is valued at $7,200. E. S. Elliott is the executor of the will. The legatees are Bird Elliott Harr and E. S. Elliott.

Choir Rehearsal Early.

On account of the entertainment at the High School tonight the choir of the Christian Church will meet at 7 o'clock. Mrs. H. E. Mason asks that every member be on hand so as to rehearse Easter music.

At Chicago Exhibit.

B. F. Hanna of Rockwood, superintendent for the Baltimore & Ohio Railroad, attended an exhibit of the American Associated Railways held this week in Chicago.

WEST PENN SELLS $6,000,000 IN BONDS FOR EXPANSION PLAN

PITTSBURG, March 16.—Important increases in the facilities of the West Penn Power Company were forecast here with the announcement that an issue of $6,000,000 first mortgage five per cent gold bonds has been bought by a syndicate headed by the Union Trust Company.

The power company operates three large generating stations at Springdale and Connellsville, and Windsor, W. Va. They distribute electric energy to approximately 62,000 consumers in 379 towns and communities in Allegheny, Washington, Fayette, Westmoreland, Indiana, Clarion, Armstrong and Butler counties, approximately 5,000 square miles, with a population of about 500,000.

The rapid growth of the company's business had necessitated increased facilities. Two generating units of 35,000 kilowatts each will be added to the 42,000 kilowatts already installed at Springdale, while at Windsor two 30,000 kilowatt generators are to be added to the plant.

The company controls at Springdale some 40,000 acres of coal enough to last 70 years, while at Windsor there are 40,000 acres operated jointly by the West Penn and the Ohio Power Company. It is planned to increase Springdale plant ultimately to 400,000 kilowatts.

Gross earnings of the company for the 12 months ended January 31 1923, were $10,506,289 and net earnings $3,951,216, compared with annual interest requirements on the outstanding first mortgage bonds, including this issue, of $1,164,000.

Trapper Believed To Have Been Eaten By Timber Wolves

SASKATOON, Sask., March 16.—Carl Lynn, World War veteran and one of the best-known trappers and musher in the North Country, is believed to have lost his life in a deadly battle with a pack of timber wolves, fur hunters reporting today.

They said they thought his body had been devoured by the pack after he had killed six of the hungry-crazed beasts.

Shreds of clothing and a gun identified as belonging to Lynn, surrounded by the carcasses of six wolves, were found by the hunters near Tree Lake but trace of the body was lacking. Lynn was an expert rifleman and during the war served as a sniper.

Section Hand Is Killed by Train At Confluence

CONFLUENCE, March 16.—Ralph Fetter, 38 years old of Charleston, a Baltimore & Ohio employe on the force of Section Foreman E. L. Hayman was killed instantly here yesterday by being struck by a freight train.

The foreman, seeing a train coming, commanded all men to leave the track. They all started to get off the track but Fetter failed to get away in time.

The body was removed to C. B. Humbert's morgue and prepared for burial.

Fetter leaves a wife and two children.

Firemen's Band to Play Memorial Day

The Connellsville Firemen's Band will meet Monday evening at 7:30 o'clock in the hose rooms. Following a business session a rehearsal will be held.

The band expects to make its first appearance on Memorial Day and believes it has a surprise in store for the city.

Auto Victim In School.

Margaret Delloh little daughter of Fire Chief and Mrs. W. E. DeBolt of Tenth street, West Side, who was injured recently when an automobile going down the West Side Hill got beyond control of the driver and pinned her beneath it as it struck the curb and turned over, is again in school. She resumed her studies in the third grade of the Crawford schools yesterday. She still has a slight limp.

CHARLES BROWN'S SLAYER GUILTY IN THE FIRST DEGREE

Jury Sharply Divided for Several Hours on Gravity of the Crime.

ONCE CLOSE TO SECOND

Over Nine Hours Consumed in Deliberations; Ten Persons Enter Pleas of Guilty to Violations of Liquor Statutes; Other News of Courts.

A verdict of murder in the first degree was returned by the jury in the case of Thomas William Talbert Thompson, West Indian negro, who shot and killed Charles Brown at the Luzerne coke plant January 20. The verdict was agreed upon at 11:10 o'clock Thursday night and read in court this morning.

The defendant appeared to be unmoved when the finding of the jury was announced.

More than a dozen ballots were cast, it was said. At first the jury stood eight for first degree and four for second. Later the voting switched to 10 to two for second degree.

Walter Brownfield of Uniontown was foreman of the jury. It retired at 1.55 o'clock Thursday afternoon, consuming nine hours and 15 minutes in its deliberations.

Ten additional pleas of guilty to violations of the Woner Act were entered this morning. Among those making pleas were Joe Scott of Brownsville, Lewis Henry of Maxwell and John Dawson of Uniontown.

On petition of counsel for the defense the case in which John and Stanley Yoswich were charged with conspiracy to defraud the Polish Independent Political Club of Connellsville was quashed. It was alleged the men, brothers, conspired to cheat the club out of funds by cashing a check for $1,[illegible].

Bail in the sum of $2,500, with D. J. Johnson as surety, was ordered forfeited in the case of Leone C. Jacques who was charged with forgery and passing a worthless check for $1,000 on the York Coal Company.

The man contended he did not get a fair trial. Asked in what way it was not fair he replied "in every way." He said he was awaiting word from the British embassy at Washington, expecting a favorable answer to his appeal. He said he knows he should have gotten nothing for the murder but not first degree.

Germany Must Negotiate With France Direct

By Associated Press.

PARIS, March 16.—The French are holding to the view that the Germans are the ones ready to negotiate for a settlement of the Ruhr occupation question and the reparations problem in general, it was indicated at the foreign office today.

Likewise it was learned that the French government would not be inclined to request the British or a neutral to indicate the Franco-Belgian willingness for negotiation.

The French insist the Germans must make direct overtures to France and Belgium.

It was stated the Ruhr situation was improving and the prediction was made that from now on the valley would become rapidly productive of coal and coke.

Max Rackoff Car And Garage Saved

Timely discovery of a fire in the garage of Max Rackoff in Cedar avenue by Ralph Stevenson, a neighbor, Thursday night probably saved the building and machine from being a total loss. The flames from a gas stove burning in the building ignited the woodwork.

Stevenson had been to a late train to meet his mother on her return from Turtle Creek and was going to bed when he happened to look out of the window. He saw the fire and rushed to the Rackoff home awakening the family. The Fire Department was notified by telephone but Rackoff and Stevenson had been able to extinguish the fire before the truck arrived, using water after attempts to smother it had failed. The automobile in the building was not damaged.

Kiwanians to Gather at Carlisle.

CARLISLE, Pa., March 16.—Plans for the spring conference of Pennsylvania Kiwanis Clubs are being completed at the State Headquarters here, State Secretary Fred S. Reese, announced today. The annual conference will be held March 26 at Harrisburg.

Raymond Trout in Hospital.

Raymond Trout of this place expected to undergo an operation today at the Columbia Hospital, Williamsburg. Mrs. Trout accompanied him to the hospital. The patient is a son-in-law of Mr. and Mrs. G. W. Penrod of Ninth street, Greenwood.

Foreign Vets to Meet.

A meeting of Camp Walter E. Brown, Veterans of Foreign Wars, will be held tonight at 8 o'clock at the State Armory.

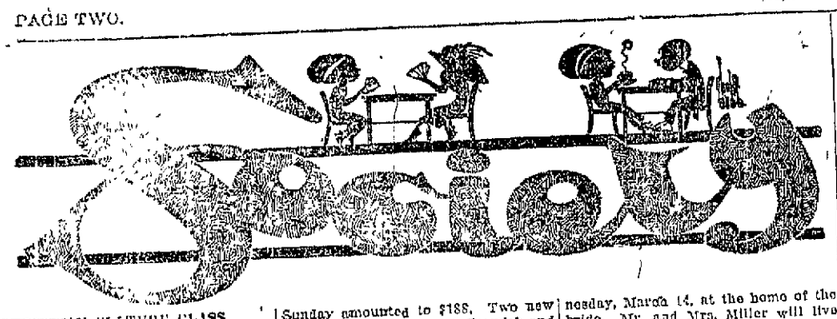

CHRISTIAN CULTURE CLASS GIVES ANNUAL BANQUET.

Large and successful was the annual banquet of the Christian Culture Class of the First United Presbyterian Church held last night in the social room of the church. The banquet appointments were beautiful in every detail. A color scheme of red and green was adroitly carried out and never did the room present a more attractive appearance. The three large tables, at which covers for ninety were laid, were decorated with American Beauty roses and ferns. Mrs. George Rogers, teacher of the class, was toastmistress and Mrs. J. S. Dague of Pittsburg, wife of Rev. Dague, was the principal speaker. The class is composed mostly of mothers and Mrs. Dague gave a very appropriate talk on "A Mother's Place in the Home." She is a very eloquent speaker and her talk was greatly enjoyed. Rev. Francis J. Scott, the church pastor, also spoke. Piano numbers were presented by Mrs. Charles Kopp, Miss Louise Balsley and Mrs. Carl Beighley. Between the courses old fashioned songs were rendered. Mrs. Craft, of Pittsburg, who accompanied Mrs. Dague, was an out of town guest. Mrs. H. M. Chorpenning had charge of the dinner and Mrs. Harry Frank had charge of the decorations and dining-room.

Mozart Club Program.

At its regular meeting last evening at the home of Miss Pearl Keck the Mozart Club elected officers as follows: President, Herbert Duggan, first vice-president, Mrs. John J. Laos, second vice-president, Mrs. Clarence McCormick; treasurer, Mrs. Peter R. Weimer; secretary, Miss Genevieve Clark; choral director, Robert L. Werner; assistant, Charles J. Bailey. By-laws were adopted. The second and fourth Thursdays were agreed upon as the days for the regular meetings. The next one will be with Mrs. Clarence McCormick of the Smith Apartments. The following numbers made up the program for the evening: "Kentucky Babe," chorus composed of Mrs. John J. Laos, Mrs. Clarence McCormick, Mrs. H. B. Mason, Miss Pearl Keck, Mrs. Peter R. Weimer, Robert L. Werner, H. B. Mason and Herbert Duggan, with Mrs. H. B. Gibson as accompanist; piano solo, "The Spinning Song" and "Capriccio," Miss Pearl Keck; solos, "On the Road to Mandalay," and "Mr. Brown Bear," Herbert Duggan; chorus, "Sweetest Story Ever Told," with Mrs. H. B. Mason as accompanist; quartet, "Love's Old Sweet Song," Mrs. Laos, Miss Keck, Mr. Weimer, and Mr. Mason, with Mrs. Mason as accompanist; solo, "Mohsanie" and "When Roses Bloom," Miss Clotilde Love.

Banquet at Tea Room.

Dainty appointments marked the annual banquet of the West Side N. D. women held last night at 6 o'clock at the West Penn Tea Room. The menu included the many good things which help to make a real chicken dinner. Carnations centered the tables.

Greenwood M. E. Meeting.

About fifteen members of the Ladies' Aid Society of the Greenwood Methodist Episcopal Church attended the regular meeting held yesterday afternoon at the home of Mrs. D. L. Mancil in South Eighth street, Greenwood. It was announced that the food sale held last Saturday was a great success, a total of $7 being realized.

Mission Work Reviewed.

A general review of Lutheran Mission work in India was given at the regular meeting of the Woman's Missionary Society of the Trinity Lutheran Church held yesterday afternoon at the home of Mrs. L. R. Koontz. Miss Charlotte Mitchell conducted the devotional service. Interesting articles were read by Mrs. Grace Cunningham and Miss Esther Koontz. A social hour followed the business meeting.

Foreign Missionary Meeting.

Mrs. H. H. Penn conducted the devotional exercises and Mrs. S. S. Mutheller led the discussion at the regular meeting of the Woman's Foreign Missionary Society of the First M. P. Church held yesterday afternoon at the church. It was reported that the thank offering received had Sunday amounted to $188. Two new members, Mrs. Jerome McCormick and Mrs. William Crossland, were received.

Maccabee Women Meet.

A well attended meeting of the Woman's Benefit Association of the Maccabees was held last night in Odd Fellows' Temple. The following officers who were unable to be present at a previous meeting were installed by Past Commander Mrs. Eliza Holt: Captain of the guard, Mrs. Mary Vaughn; color bearers, Mrs. Olive Grady and Mrs. Hannah Brown. The charter of the lodge will be draped for thirty days in memory of the late Mrs. Ella Bradley of Dunbar, who was a member of the review. A rehearsal for the minstrel show will be held next Tuesday night at the home of Mrs. Elizabeth Howard in West Apple street.

Mrs. Durnell Hostess.

Appointments in keeping with St. Patrick's Day were attractively carried out at a delightful meeting of the Silver Thimble Club at which Mrs. G. N. Durnell was hostess yesterday afternoon at her home in Patterson avenue. Twelve members and two guests were present and spent a very enjoyable afternoon at fancy-work. Delicious refreshments were served by the hostess. Favors were small green flags. Mrs. H. T. Tompkins will entertain the club Wednesday afternoon, March 28, at her home in South Pittsburg street.

K. A. K. K. Club Meets.

Miss Helen Widmoe delightfully entertained the K. A. K. K. Club, composed of members of the younger set last night at her home in Gibson avenue. Nine members were present. Saint Patrick's Day appointments predominated. Fancywork was the amusements, followed by dainty refreshments. During a business meeting plans were made for a Saint Patrick's Day dance to be given Saturday night in Maccabee Hall.

Friend-Vail.

James Gaddis Vail and Catherine Alta Friend, both of Upper Middletown, were licensed to wed at Cumberland.

D. A. R. to Meet.

The regular meeting of the Philip Reckman Chapter of the Daughters of American Revolution will be held Saturday afternoon at the home of Mrs. C. W. Lehr at Poplar Grove.

McCracken-Miller.

Mr. and Mrs. Homer McCracken of Mount Pleasant announce the marriage of their daughter Miss Clara McCracken and William Miller on Wednesday, March 14, at the home of the bride. Mr. and Mrs. Miller will live in Mount Pleasant.

Bible Class Elects Officers.

An unusually interesting meeting of the Martha Norton Bible Class of the Christian Church was held yesterday afternoon in the home of Mrs. C. D. Schell in Sycamore street. Mrs. Schell, Mrs. Dorcas Norton and Mrs. John Robinson were hostesses. Officers for the ensuing year were elected as follows: Teacher, Mrs. J. L. Kurtz; assistant teacher, Mrs. John Robinson, president, Mrs. Denton Boyd; first vice-president, Mrs. J. P. Bute; class secretary, Mrs. Margaret Washington; social secretary, Mrs. C. D. Schell; class treasurer, Mrs. A. E. Dumbauld; building fund treasurer, Mrs. H. S. Marsh; reporter, Mrs. Robert Werner; pianist, Mrs. Paul H. Beighley. At the conclusion of the business session a social hour was held and refreshments were served.

Priscilla Sewing Circle.

The Priscilla Sewing Circle will meet tonight at the home of Mrs. E. C. Camp at Poplar Grove.

Use our Classified Column. It pays.

Episcopal Bishop Very Low.

ST. LOUIS, Mo., March 16.—The Rt. Rev. Daniel Tuttle, 86, presiding Bishop of the Episcopal Church in the United States, who has been seriously ill with grip for more than a week lapsed into unconsciousness today.

Put your faith in Kellogg's Bran—it relieves Chronic Constipation!

If you suffer with mild or chronic constipation, go after it relentlessly! Constipation has probably wrecked more lives than any one human ailment. It is the basis of many illnesses, leading even to such diseases as Bright's and diabetes. In its milder form constipation creates sick headaches, biliousness, dizziness, nausea, bad breath, pimples, etc. Kellogg's Bran is guaranteed to relieve constipation permanently if it is eaten regularly. Kellogg's is ALL BRAN—that's why it acts as nature's perfect sweeper, cleanser and purifier.

To safeguard your own health, to protect your family, serve Kellogg's Bran each day. As a constipation preventive or for mild cases, eat at least two tablespoonfuls daily. In chronic cases, as much with each meal. But keep at it persistently—beat constipation with bran—nature's most wonderful food! And think how Kellogg's will free you all from the dangers of pills and cathartics!

Kellogg's Bran is a life sustainer and body-building food because it contains mineral salts and other food essentials, as well as being a natural relief from constipation!

Kellogg's is delicious in its nut-like flavor. It adds greatly to the taste of hot or cold cereals when sprinkled on or mixed with them. Or, cook it with hot cereals, allowing two tablespoonfuls for each person. Kellogg's Bran makes very delicious muffins, raisin bread, etc.

Kellogg's Bran is served in leading hotels, clubs and restaurants in individual packages. All grocers sell it.

Catarrhal Colds

A. A. Clarke pays the cost of a trial by refunding your money if Hyomei fails to relieve that cough or cold you have.—Advertisement.

IF SKIN BREAKS OUT IS FIERY, ITCHY OR RED, USE SULPHUR

Just the moment you apply Mentho-Sulphur to an itching, burning or broken out skin, the itching stops and healing begins, says a noted skin specialist. This sulphur preparation, made into a pleasant cold cream, gives such a quick relief, even to fiery eczema, that nothing has ever been found to take its place.

Because of its germ destroying properties, it quickly subdues the itching, cools the irritation and heals the eczema right up, leaving a clear, smooth skin in place of ugly eruptions, rash, pimples and roughness.

You do not have to wait for improvement. It quickly shows. You can get a little jar of Rowles Mentho-Sulphur at any drug store.—Advertisement.

DANCE

At Elks' Hall
Connellsville

Saturday, Mar. 17

Hours 8 to 12

Kiferle's Seven-Piece Orchestra.

Romance

See ad. Saturday Evening Post, Page 130.

16mar2t

QUIT TOBACCO

So easy to drop Cigarette, Cigar, or Chewing habit

No To-Bac has helped thousands to break the costly, nerve-shattering tobacco habit. Whatever you have a longing for a smoke or chew, just place a harmless No-To-Bac tablet in your mouth. All desire stops shortly the habit is completely broken and you are better off mentally, physically, financially. It's so easy, no trouble. Get a box of No-To-Bac and if it doesn't relieve you from all craving for tobacco in any form, your druggist will refund your money without question.—Advertisement.

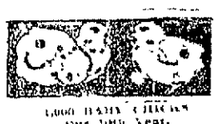

1,000 BABY CHICKS
Our 10th Year.
Week Feb. 10th and each week until August.

Big strong healthy chicks purebred.

Sent to your door by parcel post. Prices for February and March. Buff, White and Brown Leghorns 17c each. Anconas, Barred Rocks, White and Buff Rocks and Rhode Island Reds 18c. Wyandottes and Minorcas 20c, Orpingtons 22c, Langshans and Light Brahmas 25c each. Order at once.

Satisfaction is our aim. We have lots of old customers.

BLUE RIDGE POULTRY FARM
Last Coolspring Street.
At Centerville Switch stop on West Penn Car Line. Uniontown, Pa.

MEASLES may be followed by serious cold troubles; use nightly—

VICKS VAPORUB

Over 17 Million Jars Used Yearly

No smarting, no burning when you use Resinol

Just prompt and blessed relief from the incessant itching and burning of eczema or kindred disorders. This soothing, healing ointment seems to get at to the root of the trouble, restoring skin health in a surprisingly short time. No longer an experiment but a proved healer.

All druggists sell Resinol Soap and Ointment.

ORPHEUM

Today and Tomorrow

BeBe Daniels
AND CONRAD NAGEL
—IN—
"SINGED WINGS"
A PARAMOUNT PICTURE

Also 2 Reels of Federated Comedy

Monday, Tuesday, Wednesday

"Turn to the Right"
A Rex Ingram Production

Rosenbaum Bros.
CONNELLSVILLE'S BEST STORE

Only For Saturday

The following items have been repriced for this one day only—buy liberally at these prices for Monday they go back to their regular levels.

Silk Umbrellas, Extraordinary Value — $3.95
Made of piece dye taffeta with fancy handles, tips and club ferrules. Shown in navy, purple, brown, green, taupe, cardinal and black.

Women's Fancy Silk Fibre Stockings — $1.25
Excellent value and very new idea. Shown in black, grey and brown with fancy embroidered clocks. All wanted sizes.

Extra! Women's Bags, All Wanted. Styles—Extremely Low — $2.95
An excellent group of the latest bags—shown in an assortment of desirable colors and shapes.
BEADED BAGS,—SILVER MESH BAGS—SILK BAGS
VARIED SELECTION OF LEATHER BAGS.
We advise liberal buying of these bags at this price.

Deauville Scarfs — Our Regular $3.50 Qualities — $2.65
Large squares of fine quality silks, crepe or satin. Shown in vivid colors—Egyptian, Oriental, Paisley and Floral patterns. An excellent opportunity to save.

Pillow Cases, Stamped for Embroidery Pair — $1.25
42 inch pillow cases of high quality bleached tubing. Very effective designs—scalloped for embroidery or hemstitched for crochet.

A Varied Assortment of Items—All at Lower-Than-Usual Prices

Torchon Laces, Pretty Patterns, Yd. — 3c
Excellent for Pillow Cases and other purposes.

50c Size Listerine 7 oz. Bottle — 39c
A safe and well-known astringent and antiseptic.

20c Carbona Cleaning Liquid — 12c
The most popular cleaner for all fabrics and cloths.

30c Pond's Vanishing Cream, a Jar — 21c
A fine beauty cream—at an exceptional price

Ribbon Wrist Watch Bracelets — 25c
Gold Filled Clasps—Black and colored ribbons included.

Nickel Plated Safety Pins, dozen — 3c
Guaranteed coil style in all sizes—solid or assorted.

Bertha Collars, White or Cream — 45c
A fine lot of stylish Berthas—so stylish now—with deep ruffles and inserts of novelty laces. These should really be marked at a higher price.

Pure Linen 'Kerchiefs, Marked Regularly at 18c, — 12c
Every woman should arrange to buy a little supply at this price. Pure linen cloth with dainty patterns embroidered in one corner.

Spanish All-Over Laces, Full 36 Inches Wide,—Very Low, Yard — $1.95
It seems that the coming Spring season favors Spanish Laces more than ever. We are glad to offer this heavy grade quality at this low price. Shown in a large assortment of patterns.
BLACK, NAVY, BROWN, FALLOW, WHITE, ALMOND GREEN, GREY.

Lace Trimmed Scarfs, also Squares and Centers — 39c
We sell them regularly at 50c but they should bring more at that. Nice quality cloth with heavy or dainty laces at edge or inserted in center.

Compact Powder Cases Extremely Low — 39c 95c
A high grade imported filler—powder and rouge. The cases are gold finished with engraved tops. Single style is 39c and a new double one 95c.

Rosenbaum Bros.
CONNELLSVILLE'S BEST STORE

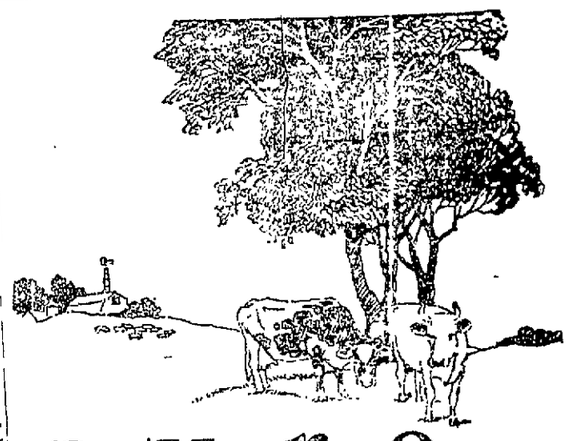

pure—

—that is the outstanding characteristic of Carnation Milk. For it is simply whole cows' milk with about 60% of the water removed by evaporation. It is then hermetically sealed in its convenient containers and sterilized.

When you serve it at breakfast for creaming coffee, fruit or cereals, use it just as it comes from the can, or dilute it with water, as you prefer. For Carnation Milk has the consistency of rich, country cream.

whole

milk, as a complete food, has no rival in all nature. And that is what Carnation is, minus only about 60% of the water content.

When you serve Carnation for drinking, simply add one and a half to two parts of water. Children thrive on it.

Use Carnation for every purpose for which you now use milk—for breakfast, luncheon, dinner, and between meals—for cooking, baking and desserts.

Why not try it today? Grocers everywhere sell Carnation.

milk

CREAM OF POTATO SOUP
2 potatoes, 2 tbsp. flour, 2 tbsp. butter, 1 tsp. salt, 3 cups water, 1 tsp. parsley, 1 cup Carnation Milk.
Cut potatoes in cubes and cook until soft in boiling salt water. Rub potatoes through sieve and return to which potatoes were cooked. Melt butter, add flour; then milk, stirred with water, and cook 10 to five minutes. Add parsley. Combine with potatoes. This recipe serves six people.

BEAT PIE
1½ lbs. beef, 1 cup of potatoes, ½ cup carrots, salt, pepper, slice onion.
Cut meat which has been left from pot roast or cold boiled steak into one-half inch cubes, cook vegetables, make gravy by browning onion in fat, thicken with flour, add seasoning and hot stock or water. Mix meat, vegetables and sauce. Add pastry and pour mixture into buttered baking dish. Cover with cream pastry—one-eighth inch thick and bake 15 to 20 minutes. This recipe serves six people.

For Cover
2 cups flour, 2 tsp. baking powder, 1 tsp. flour, 2 tsp. salt, 4 tbsp. water, 2 tbsp. Carnation Milk. Mix as for Carnation Biscuit.

CARNATION BISCUIT
2 cups flour, 4 tsp. baking powder, 1 tbsp. shortening, ½ tsp. salt, ¾ cup water, ½ cup Carnation Milk.
Sift dry ingredients together. Mix in shortening with knife or fingers, add liquids, mixing to a soft dough. Roll lightly to one-half inch in thickness, cut and bake in hot oven about 15 minutes. This recipe makes about eight biscuits.

BOILED SOFT CUSTARD
1 cups, 1½ cups water, ½ cup Carnation Milk, ¼ tsp. salt, 3 tbsp. sugar, ½ tsp. vanilla.
Beat egg yolks slightly, add sugar, salt, then add milk diluted with water. Cook in double boiler and stir until mixture thickens and a coating is formed on spoon. Chill and flavor. Serve in sherbet glasses and place one maraschino cherry in each. This recipe serves six people.
There are many other recipes as good as these in the Carnation Cook Book. Send for it.

CARNATION MILK PRODUCTS COMPANY
1207 Commerce Building — CHICAGO

Carnation Milk

"From Contented Cows"

The Label is Red and White

W. N. LECHE CO.
Popular Priced Department Store
123 West Crawford Ave. Connellsville, Pa.
One Price & Cash
We Give S. & H. Green Trading Stamps

NEWS OF DAY AT SCOTTDALE BRIEFLY TOLD

Seniors of High School Win Bowling Contest at Y. M. C. A.

MRS. MILLER ENTERTAINS

Special to The Courier.

SCOTTDALE, March 16.—The High School seniors won the bowling contest that ended at the Y M C. A. Wednesday evening The result of the match is as follows:

	W	L	Pct.
Seniors	10	2	.833
Faculty	7	5	.583
Juniors	7	5	.583
Sophomores	4	8	.333
Freshmen	3	9	.250

Mrs. Miller's Bridge.

Mrs J. P. K. Miller gave a bridge luncheon at her home here yesterday. Sixteen tables were in play during the afternoon. Decorations were in keeping with St. Patrick's Day The guests were present from Uniontown and Connellsville. The prizes were won by Mrs. J. R Mostrezat of Connellsville and Mrs. J H. Marvin

Local Woman Honor Guest.

Mrs Clark McKeown gave a bridge party at her Wilkinsburg home yesterday in honor of her friend, Mrs. Edward Anderson of Market street.

Benefit Card Party.

Mrs Ben Miller entertained at a benefit card party yesterday for the Council of Jewish Women. A nice sum was realized. Four tables were in play. The bridge prizes were won by Mrs. Rosenshein and Mrs. Hyman Glick of Mount Pleasant, the five hundred by Mrs. Ora Fleming of Greensburg and Mrs. Clementina Bohn of Scottdale.

Auxiliary Party.

The Ladies' Auxiliary to the Veterans of Foreign Wars held a very pleasing St Patrick's party at the post rooms last evening. There was a large attendance, with guests from Greensburg and Connellsville. Games were played and refreshments were served.

Cottage Services.

Three cottage prayer meetings will be held in Baptist homes this evening. One will be at the home of Mrs. John Sisco, Eleanor avenue, one at the home of Mrs. William Bonford, Market street, and one at the home of Mrs Adam Titterington, Mulberry street.

Guild Meets.

Miss Pauline Parker entertained the Fidelity Chapter of the Westminster Guild at her home on Tuesday evening at a business and social session.

Volleyball News.

The Scottdale volleyball team defeated the Uniontown team at the Y. M C A. floor with the following results:

Scottdale 15-15-15-15-15
Uniontown 8- 8- 9-11-11

In the lineup for Scottdale were W B Glasgow, J N. Waugaman, F. Mellinger, A. Loucks, F. Newcomer and W Miller; for Uniontown, Chorpenning, Hiles, Collier, Hackney, Hopkins, Cooms and H. Zattice.

Locals Beat Derry.

A representative team of local basketeers defeated the Derry P. R R team by a score of 43-21 on the Y. M. C A floor. The line-up:

Scottdale—43.		Derry—21.
Bulick	F	Lynn
English	F	J. Ruffner
Waugaman	C	Blazner
Stauffer	G	L. Ruffner
Martin	G	Faust

Field goals—Bulick, English 9, Waugaman 7, Stauffer 4, Lynn, J Ruffner, Blazner 9

Foul goals—English, 4 out of 5, Blazner, 2 out of 9.

Referee—Hyatt

Intermediates Worst Greensburg.

The Scottdale Intermediates met the fast Greensburg Sophomores on the Y. M. C A floor and won their fourth straight game, playing the 20th game of the season.

For Sale.

For Sale—Six room house, gas and water, on improved street, $3,300. Eight room modern house, lot 55x110 feet, Loucks avenue, for $6,700. Five room house, gas and water, $2,000. Five room house, one acre lot, city water in house. Can give immediate possession, for $2,000. Twelve room double house, rents for $50.00, for $5,000 Eight room modern house, Market street, for $4,800. Five room house with heater, water and gas, for $2,200 E. F. DeWitt.—Advertisement—15-3t.

Kidney Disease

Clean Up Poison Soaked Kidneys Advises Dr. Carey.

Don't flush your kidneys with harsh makeshifts, says Dr. Carey: they are too frail and delicately constructed to treat them rough

For 40 years I have been using my famous Prescription No. 777 for kidney and bladder sickness and now that I have retired from active practice, I have made arrangements with leading druggists to dispense this wonderful prescription at a moderate price.

Beware of kidney disease—thousands die of it every year who ought to be enjoying the blessings of life and health

If you have spots floating before the eyes, puffs under eyes, clammy feet or moist palms backache or sideache you ought to get a bottle of Dr Carey's Prescription No 777 right away

It has helped thousands of cases of kidney and bladder diseases and is the medicine you can always depend upon

You can obtain it at Connellsville Drug Co. and C Roy Hatzels.—Advertisement

Car Loadings Break Record.

Car loadings for the week ending February 24 totaled 830,223, an increase of 101,298 over the corresponding week of 1922 and 170,591 over the 1921 figures The 1923 total exceeded all previous records for that week

When You want Number One Drugs and Drug Store Things Call on US

For the careful housewife our week-end specials are especially attractive. They represent a real saving to you and a real loss to us. Our compensation is turning stock into money—Friday and Saturday are the days as usual.

4 oz. P. D. & E. Pure Ext. Vanilla	59c
1 lb. Pure Test Sugar Milk	59c
20 Ball Top Baby Nipples	50c
1 Box Blue Jay Foot Treatment	59c
J. & J. Baby Set	69c
1 lb. Best Coffee	29c
$1.25 Father John's	89c
65c Father John's	49c
$1.20 Syrup Pepsin	89c
60c Syrup Pepsin	49c
$1.25 Fountain Syringe	79c
$1.50 Combination Syringe and Hot Water Bottle	98c
35c Camphorated Cold Cream	29c
50c Harmony Cocoanut Oil Shampoo	39c
100 Aspirin Tablets—Pure Test	79c
4 oz. Tasteless Castor Oil	24c
50c Rolling Massage Cream	39c
1 Pt. Pure Test Rubbing Alcohol	75c
4 oz. Pure Test Glycerine and Rose Water	24c
$1.00 Peptona	79c
65c Pond's Vanishing Cream	49c
35c Pond's Vanishing Cream	20c
$1.00 N. R. Tablets	69c
$1.90 S. S. S.	$1.25
$1.10 S. S. S.	75c
1 Pt. Pure Test Mineral Oil	69c

FREE! FREE!

With each 75c box of Tandresse Powder sold, we will give you absolutely free a 25c bottle of Tandresse Perfume—if you bring this coupon.

ROMANCE CHOCOLATES

Saturday Package $1.00

These Prices Friday and Saturday

Please do not ask us to charge any goods at sale prices.

Connellsville Drug Co.

Opposite West Penn Station, Connellsville, Pa.

Smithfield

SMITHFIELD, March 16.—The advance agent of spring made his first appearance of spring and gave the citizens an open-air concert all day yesterday—Mr. Frog.

Mrs. H B. Gaither and daughter, Mary, spent yesterday shopping and calling on friends in Uniontown.

Raymond Doolittle left yesterday for Flint, Mich to purchase a new car. He is going to drive the machine home.

Miss Blanche Raymond spent yesterday in Uniontown calling on friends.

William Lynn, Jr., is going to move to Fairchance in the near future.

George Freeman contemplates moving to Uniontown this spring

W. J. Ruble is building an addition to the shoe store at the station.

Stephen Coffman is suffering from rheumatism.

John Saylor, who has been badly afflicted all winter with rheumatism, is but little improved.

Tod Furnace in Blast.

The Tod furnace of the Brier Hill Steel Company at Youngstown has been lighted after an idleness of several months.

Hunting Bargains?

If so, read our advertising columns and you will find them.

The Kind of a Store You, Too, Will Like

For nearly a third of a century now—since way back in 1891—Aaron's has had the privilege of serving Connellsville's mighty community of Homefurnishers with **good** Furniture at **fair** prices—a distinction that we are certainly mighty proud of.

And the fact that during all these years Aaron's has steadily grown and prospered—until today it is the largest exclusive Homefurnishing organization in Southwestern Pennsylvania—is the best evidence that Aaron's is the kind of a store that people like—the kind of a store at which they **prefer** to supply their Furniture and Homefurnishing **needs.**

There are many outstanding reasons for the mighty preference we enjoy. First of all, we sell only good, dependable merchandise—the kind that can and will give satisfactory service. Buying for four large, busy stores—directly from the manufacturers—we are able to buy for **less.** That's why you'll always find our prices the **lowest** possible consistent with the high quality of the merchandise we sell.

Then, too, the varieties and assortments we offer for your selection—Six Big Floors and Basement—are so large and complete that here you can best suit your particular taste and requirements. And every article we sell is fully guaranteed to give long-lasting service and complete satisfaction.

We are also firm believers in "Truth in Advertising." We never exaggerate or misrepresent—just to lure you into our store. Any claims made in an Aaron advertisement regarding our merchandise or values can be fully substantiated by facts.

That's why Aaron's is a store where the public can always buy Furniture, Rugs and Homefurnishings **safely** and most **economically.** Its the only kind of a store we like to own—and, we believe, the only kind of a store you, too, will like to trade at.

Larger Varieties —Better Quality— Lower Prices

Connellsville's Reliable AARON'S Homefurnishers Since 1891

Easy Payments can be Arranged on any Purchases

H. F. SNYDER,
Founder and Editor 1879-1916

MARK M. SNYDER
President 1916-1924

THE COURIER CO.
Publishers.

SAMUEL J. DRISCOLL,
President and General Manager.

GEO. M. HOSACK,
Vice President.

INSKEEP CONNEGAN
Secretary and Treasurer.

JOHN F. EVANS
Managing Editor

WALTER S. STIMMELL,
City Editor

MISS LANNE B. KINNELL,
Society Editor

MEMBER OF
Associated Press
American Newspaper Publishers Association
Audit Bureau of Circulation
Pennsylvania Associated Dailies

Two cents per copy, 50c per month, $6.00 per year by mail in advance.
Entered as second class matter at the postoffice in Connellsville.

Member of The Associated Press

The Associated Press is exclusively entitled to the use for republication of all the news dispatches credited to it or not otherwise credited in this paper and also the local news published herein.

FRIDAY EVENING, MAR. 16, 1926.

SCHOOL ATHLETICS.

The criticism is more or less frequently heard that our schools and colleges pay too much attention to athletics and to the detriment of the scholastic work which is presumed to be the chief activity in institutions of learning. Persons holding this view may be inclined therefore, to suggest that the time and energy of the boys in the high schools of this county could be better employed than in staging a county field meet as scheduled for May 1, at the Dawson Driving Park.

But fortunately for the students, and the great body of people outside the school who have an interest in wholesome sport, the persons who cannot see, themselves in sympathy with present day school customs and activities comprise a very small part of the public and school patrons.

It is quite true that sports occupy a larger place in school life now than formerly, as it is also true that more young people are in attendance at the schools and the number and diversity of things taught are very much greater. But the oldest residents will remember you and I, if we go of the early days, also engaged in sports incident to their pursuit of knowledge through the "three R's."

But there is a very marked difference between school sports of 50 or more years ago and today. When the men of today were boys, games and athletic contests were without supervision or regulation other than that imposed by the students engaging in them. There were no salaried coaches to direct players in order that accidents be reduced to the minimum and that no student be permitted to engage in any sport which might endanger his bodily health. Contests were as a rule limited to teams in a single school. District leagues and series of games were unknown. There were comparatively few sports such as town ball, the precursor of the modern national game, "shinny," wrestling and a few others. In consequence the number of persons participating was limited and the mass of students derived little or no benefit therefrom.

While mass athletics is still a matter of future development in school and colleges, there is now such a diversity of activities suited to the varying physical strength and development of students that a very much larger number of students have the advantages of athletics than in the days when their fathers were boys. Every game or contest is now under the direction of men experienced in the physical training of students, thereby throwing safeguards about each individual participant which were not considered either desirable or essential a few years ago. The result is that present day games are free from accidents and fewer students become the victims of over-exertion.

Athletic meets and intersectional contests which are now the custom are helpful in promoting a better community spirit. Rooters' of the opposing teams have more frequent opportunities of coming in contact with each other and while keen rivalry still exists there is a more general manifestation of a desire to see the best team win which after all ought to be the controlling spirit in athletic contests of all kinds.

There will in the main, be the object of the meet to be held at Dawson Driving Park in May in which it is hoped there will be contestants from all high schools able to participate. If those critics who have doubts about the value of school athletics turn out to witness the tests of strength and skill they will doubtless be convinced that they have in part been wrong in their views. If not altogether confirmed in their prejudices they will at least catch a little of the spirit which animates present day school athletics.

It was no small honor for Connellsville macaroni to win first prize and a gold medal for the long which claimed this form of food and where every critic was an expert judge of its quality.

March is bravely coming to the aid of Easter Ground Hog to give a whirlwind finish to his reign today.

You may complain not a little about the physicians of Connellsville when they fail to repair your broken health as rapidly as you think they should, but you are an ingrate if you do not

---

[illegible] Service [illegible] the Well Paper [illegible]

Blessings of Communism

Brooklyn Standard Union

One of the paramount industries in Russia prior to the Soviet regime was the woolen industry. Russian mills in 191[illegible] consumed [illegible]0,000 tons of scoured wool of which 67,200 tons were domestic product [illegible] imported. According to official statistics the production [illegible] to 7,100 tons.

The number of firms and concerns in the woolen business has fallen from 2[illegible]1 to 50, the number of workers engaged from 50,000 to [illegible],000.

The sheep breeding industry likewise has felt the blessings of the Lenine-Trotsky-Stalin regime. In the days of Kerensky Russia had about 58,000,000 head of sheep. Since the establishment of the Communistic paradise this number has sunk to not quite [illegible],000,000.

The foregoing is only one sample of the achievements of the dictatorship of the proletariat. In some other Russian industries the capacity for wrecking was even more pronounced.

Just Folks

Edgar A. Guest

BABY FEET.

I know what it half so sweet
As a tiny baby's feet
Dainty as can be
Like a coral from the sea?
I talk of jewels sparkling in the
Gazed upon those little toes
Are more than a diadem
With the mother kissing them!

It is morning and she lies
Uttering her happy cries
While the little hands reach out
For the sights that fly about
Then I go to her and blow
Laughter out of every toe
Hold her high and at her place
Tiny footprints on my face.

Little feet that to not know
What lie on winding roadways go
Little feet that never tire
Feel the sleep or trudge the mire.
Still too pink and still too small
To do anything but crawl
Thinking all their wonder days fair
Filled with wonders everywhere.

Little feet, so rich with charm,
May you never come to harm.
As I bend and proudly blow
Laughter out of every toe
This I pray: that God above
Shall protect you with his love
And shall guide those little feet
Safely down life's broadest street.

(Copyright 1926 by Edgar A. Guest.)

"Classy Find" Ads.
Cost only one cent a word. Use them.

Classified Advertisements.

Wanted.

WANTED—YOUR BARBERING business. HENDINES. 10mar-tf

WANTED — GIRLS. CONNELLSVILLE Silk Co. 10mar-tf

WANTED—TEAM DRIVERS. 914 Franklin Street. 10mar-3t*

WANTED FOREIGN GIRL FOR housework. 107 Lincoln Ave. 16mar-3

WANTED—GIRL FOR GENERAL housework. Call Bell 803. 15mar-3t*

WANTED MAN TO WORK ON farm. R. N. Steele, Davidson Farm. 13mar6tx

WANTED—CLEAN WHITE RAGS at The Courier. Will pay 5c per pound. 20feb-tf

WANTED—GIRL FOR GENERAL housework. Small family. 308 Vine street. 16mar-tf

WANTED—GIRL FOR GENERAL house work. Good wages. Apply 124 West Apple street. 16mar-tf

WANTED—EXPERIENCED SALESlady. None but thoroughly competent need apply. Surprise Department Store. 8mar-tf

WANTED—TO BUY SMALL SECOND hand saw mill in good order. Call Bell 23 or Tri State 22, Dawson, Fonna. 16mar-3t*

WANTED—GIRL FOR GENERAL housework. No washing. Apply 608 Trump Ave., South Side or Bell, phone 441. 16mar-3t

WANTED—GIRL TO WORK IN confectionary store. Must be experienced. Apply N. Joseph 142 W. Crawford Ave. 16mar-3t*

WANTED—EXPERIENCED SALESlady. One capable of commanding highest salary only need apply. Uptons. 130 North Pittsburg street. 16mar-1t

WANTED — FIRST CLASS COOK. Good wages and good accommodations. Phone Bell 93 Ring 21, Dawson or call in person at Junction House, Mariontown, Pa. 15mar6tx

WANTED — SIX TO EIGHT ROOM house, modern conveniences, good location. By April 1st. Family three adults. Miss Stillwagon, Both Phones 830. 14mar12t

WANTED—THREE or four desirable lots for immediate building. Price must be right. Will deal with owner only. Write 501 E. Fayette street. Stating location, size and price. 15mar-3t*

WANTED—CLERKS 18 UPWARD, willing to accept government position. $120 mo. Experience unnecessary. For free list positions now open write R. Terry (former Civil Service examiner) 712 Barrister Bldg. Washington, D. C. 12mar-3t*

WANTED—SALESMAN TO SELL our Teas, Coffees, Baking Powder, Extracts, Spices, Groceries. Liberal commission paid. Small bond required. Call on or address The Great Atlantic & Pacific Tea Co., 170 N. Centre street, Cumberland, Md. 10mar-2t*

WANTED—SALESMEN FULL OR part time. Accident and health insurance $5, $10 and $15 annually. Also monthly policies with natural death benefit. Liberal compensation. National Accident Society, 520 Broadway, New York City. Established 1885. 10mar-6t*

WANTED — SALESLADIES AND demonstrators. Eastern house opening branch in Connellsville. Can place several bright women over 25 in permanent positions. $20.00 per week and bonus. Experience not necessary. We teach you. C. S. Dixon, Hotel Royal. 14mar3tx

Abe Martin

A hero is just ordinary man with extraordinary backbone.

One of the strangest things is how we forget that he was just as scared as we were when he did it.

Copyright, National Newspaper Service.

Wanted.

WANTED—MAID FOR GENERAL housework. Mrs. L. [illegible] Norton, [illegible] Crawford Ave. [illegible]

For Rent.

FOR SALE—[illegible] INCH MANGEL. Good as new. Call Tri State 510. 15mar6t*

FOR RENT—FURNISHED ROOM. Lady preferred. 506 Johnston avenue. 15mar-3t*

FOR RENT—ROOM SECOND FLOOR 28 East Crawford Ave. none Brimstone Corner. Peter R. Weimer. 11mar-tf

For Sale.

FOR SALE—SHEPHERD DOG. 408 South Pittsburg street. 14mar-tf

FOR SALE HOUSEHOLD GOODS. 1[illegible] South Eighth street. 16mar-1t

FOR SALE—FRESH COW AND calf. Daniel Lynch, Morrell. 16mar-3t*

FOR SALE—NEW BABY CARRIAGE and living room furniture. 107 Lincoln Ave. 16mar-1t

FOR SALE—LESTER PIANO. APPLY 702 N. Pittsburg street or 1-04 Race street. 15mar-3t*

FOR SALE—WORD COUPE $250.00 on terms. 15 other cars. S. D. Sip. Bell 1041. 16mar-1t

FOR SALE—COAL RANGE, GOOD baker $20.00. Inquire Russell DeBolt, South Connellsville. 16mar-1t*

FOR SALE—CRUSHED STONE FOR concrete work. $1.25 a ton. Connellsville and Calla Coal. Colonial Natl. Bank Bldg. 16mar-tf

FOR SALE—1922 NASH SEDAN IN fine condition in every respect. Will sell cheap. Wertheimer Motor Co. Bell 196. 16mar-3t

FOR SALE—ONE 2 1-2 TON STEEL body dump truck, Federal. New tires. $2,300. Terms. Ford Service. West End of Bridge. 16mar-1t

FOR SALE—6 ROOM MODERN brick residence, large lot and garage. Located on paved street. Price $5,500. A. L. Wagoner and Son. 12mar-4t-good

FOR SALE—1921 HUDSON SEDAN in good condition. Driven 9,000 miles. Six tires. Wertheimer Motor Co. Colonial Bldg. Bell 196. 16mar-3t

FOR SALE—SIX ROOM MODERN house, best residential section of city, price right for quick sale. Call Bell 1[illegible] or 1090. 15mar-6t

FOR SALE—1921 FORD COUPE, IN A-1 condition. Apco Shock Absorber and Stromberg Carburetor. Call Service dept. 799 J. 16mar-1t*

FOR SALE—1920 PHILLIPS SIX touring car in good condition. Will sell cheap for quick sale. Wertheimer Motor Co. Colonial Bldg. Bell 196. 16mar-1t

FOR SALE—8 HIGH GRADE USED pianos. Lester, Vose and others. Taken in exchange on Culbertson Players. Terms $1 per up, also 16 piano boxes. Peter R. Weimer. 10mar-6t

FOR SALE—DARK BLUE SUIT size 40. Dress cape coat. Marble slabs for mantels. Rootbeer bottles, jars, gas stoves. Call 209-M, 14 Bridge street, Scottdale, Fonna. 14marltx

FOR SALE—TWO 1918 STUDEBAKER touring. One Oakland touring $150.00. One Hupmobile touring $12. One Chevrolet touring $276.00. Mason Motor Company, 119 W. Apple street. 16mar-1t

FOR SALE GOOD SUBSTANTIAL two story layer cabins. Interior of finest quality material. Exterior of appropriate trimmed in the latest street finish. Saturday special 29c. Nicholson Baking Co., 528 North Pittsburg street. 16mar-1t

FOR SALE—BL MOTOR 3 H. P. alternating current motor with steel fan and all running parts at about one-fourth cost. Inspection may be made at Kingview school building, Upper Tyrone, Scottdale car stop. W. H. Bryan, Secretary Board, Scottdale, Pa. 15mar-3t

FOR SALE—MODERN DOUBLE house in good repair, newly painted, with extra corner lot, near High School building on Fairview avenue, best location in city. Price reasonable. Eight room house with bath and gas in best of repair, a lot, corner Second street and Francis avenue, near Sligo Mills. Bargain at $3,500. Eleven room modern house, corner lot, Pittsburg street, near Sligo Mill, price reasonable. A. B. Wagoner & Son. 8mar-tf-good

Lost.

LOST—ALLIGATOR POCKETBOOK Wednesday between Wright-Metzler store and South Connellsville. Return to Wright-Metzler. Reward. 15mar-2t*

Notice.

IF THE PERSON WHO EXCHANGED overcoats in Sunday School at the M. P. Church will call at 305 East Crawford Ave., he may have his own coat. 14mar2tx

Executors Notice.

F. B. Feik, Attorney.

Estate of Mary Stern, Deceased.

NOTICE IS HEREBY GIVEN THAT letters testimentary on the estate of Mary Stern, late of Bverson Borough, Fayette County, Pennsylvania, deceased, have been granted to the undersigned by the Registrar of Fayette county. Notice is hereby given to all persons indebted to said estate to make immediate payment and to those having claims against the same to present them in proper form and duly authenticated for settlement.

THOMAS D. BYRNE,
WILLIAM SCHWARTZ,
A. COHN,
Executors.

P. O. Address, Box 488, Scottdale, Pa. 16mar-6t-fri

Frederick's
THE HOUSE OF SERVICE

The Most Spectacular Sale of

Pianos, Player Pianos, Grands and Talking Machines

Ever Held in Connellsville
Now On in Full Blast

As previously stated we close our year's business March 31, and must reduce our stock before that time. That's why we are offering this [illegible] to the people of Connellsville and vicinity.

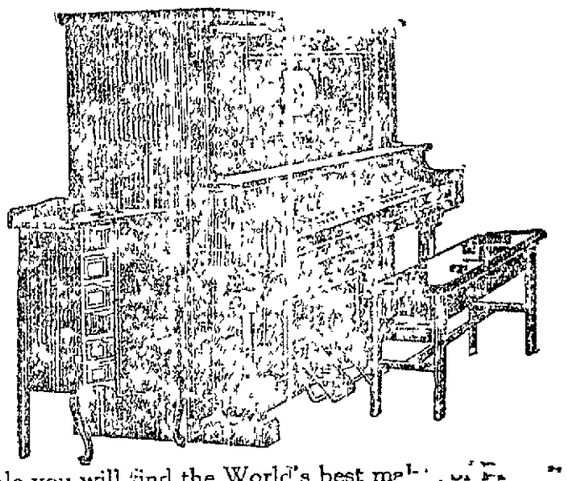

In this inventory sale you will find the World's best makes of Pianos—Knabe, Hardman, A. B. Chase, W. F. Frederick, Foster & Co., Francis Bacon, Price & Teeple, [illegible]s, Drachman, and many other famous makes. Being crowded for room in our store we have added a display room in connection with our ware room in which we have a large stock of new and used pianos. We also have new and used talking machines taken in trade at prices that will startle you.

In Our Display Rooms We Have Pianos From $25 and UP

A Few Player Rolls at ½ Price

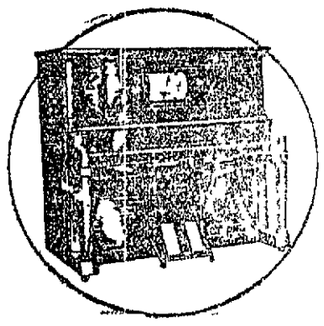

Remember this is Frederick's—the House of Service—which has served the public for 42 years. This pre-Inventory Sale is an annual event and every bargain is genuine.

Don't wait. Come in tomorrow and select your piano. Easy monthly payments.

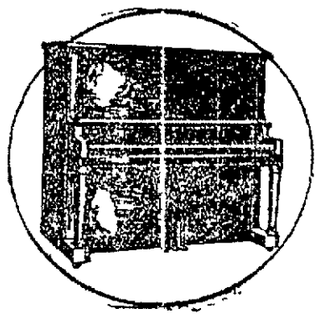

W. F. Frederick Piano Co.

Next Door to Orpheum Theatre, Connellsville, Pa.

Moving Trucks Any Size.

LIVERY DUMP TRUCKS FOR hire. P. H. Dougherty, 611 Mechanical avenue. Bell 1098. Tri State 611. 9feb-tf

Notice.

I HEREBY NOTIFY ALL MY CUSTOMERS and all others who are interested in my bowling that I now reside at 706 Beatrice Ave. and am now ready for business. Mike Estelle. 11ma-3t-eodx

Public Sale.

I WILL OFFER AT PUBLIC SALE March 20, 1926, at 1:30 p. m. on the H. I. Duff farm situated 1 1-4 mile north of Perryopolis, Pa., all my personal property consisting of live stock, farm implements, household goods, hay, corn, wheat and oats. H. I. Duff and Sons. Geo. C. Allen, Auctioneer. 9,13-10mar-3*

Executrix' Notice.

ESTATE OF HARRY B. WORKMAN, late of the City of Connellsville, County of Fayette and State of Pennsylvania, deceased. Letters testamentary, on the above named estate have been granted to the undersigned, notice is hereby given to all persons indebted to said estate to make immediate payment, and to those having claims against the same to present them properly authenticated for settlement. Ella Workman, Executrix, 218 E. Apple St., Connellsville, Pa. R. L. Matthews, Attorney. 16feb3t-fri

Divorce Notice.

J. C. Grassburn, Attorney.

ARTHUR PEYTON VS. MILDRED Peyton. In the Court of Common Pleas of Fayette County, Pa. No. 2970 December Term, 1925. To Mildred Peyton, respondent: you are hereby notified that the subpoena and alias subpoena in this case have been returned. Now, if in pursuance you are hereby required to appear in the Court of Common Pleas of Fayette county, Pa., on the first Monday of April, 1926, and Court, A. D. 1926, to answer the libel and complaint filed thereto, and show cause if any you have why a divorce from the bonds of matrimony should not be granted the libellant above named. I. I. Shaw, Sheriff. Sheriff's Office, February 1, 1926. 23feb4t-fri

WANTED—ALL AROUND MILLman. Good wages, steady employment. Telephone Mt. Pleasant No. 1. 16mar-7t*

Confidence!

Is not the knowledge that you are getting a really good product for your money, especially when buying food, a source of great satisfaction?

¶ Consumer confidence—good will—is one of our most highly prized assets.

PETERS
Meat Products

FURNITURE STORAGE,
Local and Long Distance
MOVING
Harry Dull Tfr. Co.
152 East Peach Street.

Moving.

NO ROAD TOO LONG, NO LOAD TOO heavy. J. R. Gillespie & Son. Phone 274 R. 1. 2feb-tf

Glotfelty's Transfer & Storage
OFFICE 14 ARLINGTON HOTEL.
North Pittsburg street. Moving a specialty. High and low trucks. Bell phone 84. Tri State 673. Residence 8 Tri-State. Rate reasonable. 5dec-tf

Style Leaders

Strap Pump, Colonial Pumps and Oxfords in the patent and designs that show lines of beauty, Parisian finishes and American goodness.

Our stock is complete with the newest and best in Spring Footwear.

Patents, Satins, Plain Kid, Greys, Browns and Black. The quality of our shoes is assured.

Prices Always Reasonable.

Hooper & Long
SHOE STORE
101 Crawford Avenue, Connellsville, Pa.

When You Have Something You Want to Sell Advertise It in Our Classified Column.

KOBACKER'S | Connellsville's Favorite Store | Store Hours 8:30 A. M. to 5:30 P. M.—Sat. to 9 P. M. | KOBACKER'S

Easter is about here--and we take pride in inviting you to the greatest assortment--and largest complete display of Women's, Misses' and Children's Dresses, Coats, Capes, Shoes and Hats ever shown in Connellsville. We assure you that the quality and styles are the latest--prices lowest

Alterations FREE On Every Purchase—Large Or Small

The newest in Silk and Crepe Underwear — all at moderate prices, on our second floor, front.

KOBACKER'S

106 W. Crawford Ave., Connellsville, Pa.

Exceedingly beautiful are the new Blouses, Sweaters, Waists — and at our usual low prices. —2nd Floor, Front.

Alterations FREE On Every Purchase—Large Or Small

An Offering of Easter Dresses

Just in From the Best Makers, Each One an Expression of the Latest of Popular Demand

Materials
Canton Crepe
Wool Crepe
Crepe de Chine
Taffetas
Paisley Crepe
Roshanara
Cola Crepe
and Many Others.

$19.75

Models
Side Panels
Jacquette
Bloused Waist
Flare Sleeves
Graceful Drapes
and Many Other
New Features.

Trimmed in Beads, Ribbons, contrasting materials, laces, buckles, etc.

SPRING COATS $14.95

Women's and misses' new spring coats in polo cloth, and velours, with patch pockets, belted and loose back effects, all sizes at $14.95.

SPRING SUITS $32.95

Blouse and tailleur effects, and also three piece suits in tricotines, and poiret twills, all sizes, $32.95.

SPORT COATS $9.95

Special lot of new sport coats in belted and loose backs, patch pockets, all sizes, at $9.95.

Women's and Misses' Dresses $10.00

Dresses in canton crepe, crepe de chine, alltyme cloth, taffeta and paisley silk, velvet, ribbon, flower and self trimmed, regular and extra sizes, special at $10.00.
(Balcony)

No Woman is Too Stout to be Stylish and We Have Garments for Large Women

STOUT DRESSES $19.95 to $44.95

A new shipment of stouts' dresses in canton crepe, crepe de chine, flat crepe, canton and georgette combined, in all sizes, colors—navy, brown and black, priced from $19.95 to $44.95.

EVENING DRESSES $19.95

Beautiful new evening dresses in silk chiffon, georgette, and taffeta, in coral, jade, green, orchid, peach and black, at $19.95.

SPRING COATS 24.95—39.95

One lot of ladies' and misses' coats in loose and belted backs, flowing sleeves, embroidered and blouse backs, in tan, cocoa, brown, navy and black, priced from $24.95 to $39.95.

SPRING CAPES 29.95—59.95

Beautiful new capes in velvay and duvetynes—some are trimmed in fur, and fringe, colors are black and navy, priced from $29.95 to $59.95.

Spring Skirts $3.99

In checks and plaids — plain materials, plaited and wrap effects, at $3.99.

Silk Petticoats $2.98 to $6.95

Silk jersey, radium silk, satin charmeuse and taffeta, in all colors, regular and stout sizes, from $2.98 to $6.95.

Easter Coats and Capes for Children

Children's Capes $4.95 to $7.95

New spring capes for children, in tweeds, and epongees, trimmed in contrasting materials, sizes are 1 to 9, priced from $4.95 to $7.95.

Children's Coats $5.95 to $9.95

Children's new spring coats in polo cloth, velours and epongees, also a few made of English tweed, loose and belted backs, sizes 6 to 14 years, $5.95 to $9.95.

Easter Demands HATS of Extreme Character—Here You Will Find the Correct Wear for the Easter-Time

Women's and Misses'

TRIMMED HATS $4.95

Silks
Straws
Milans
Mohair
Hair Cloth

Blues
Paprika
Sorrento
Mountain Haze,
Emerald
And Others.

Silk and straw combinations, pressed Milans in all the latest shapes including the French poke shape in black and the newest colors, special at $4.95.

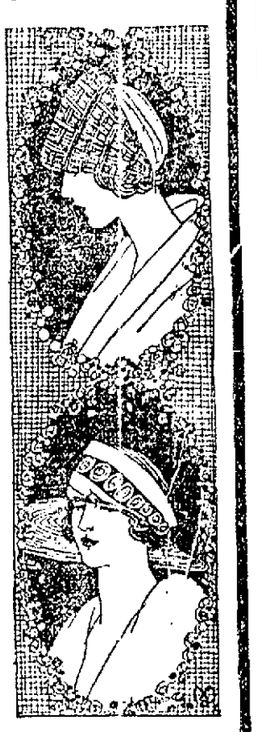

TAILORED HATS

For Easter

$3.95 to $5.95

Roll brim sailors, soft chin-chins, and straw and yarn combinations, in all colors, priced from $3.95 to $5.95.

Easter Hats for Children $2.98-$4.95

Bonnet shapes made of silk and braid, neatly trimmed with flowers, ostrich and ribbon, all shades, for ages 1 to 12, priced from $2.98 to $4.95.

Kiddies' Tailored Hats $1.98 to $4.95

Milan and hemp straw, tassel and ribbon trimmed, all shades and shapes, a complete line for ages 1 to 14 years, priced from $1.98 to $4.95.
(Balcony).

Matron's Hats $4.95 to $6.95

Satin straw braid, mohair and hair cloth hats for the stylish matron, side roll and turban effects, priced from $4.95 to $6.95.

Footwear for Easter, Too, That Express the Trend of Style

Women's Satin Slippers $4.99

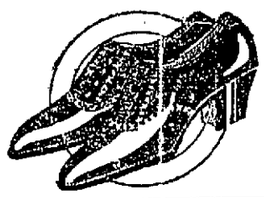

Just out of the maker's hand are these new satins, with brocaded quarters and Spanish heels. Included are semi-dress patent oxfords in an extra good quality patent, at $4.99.

CHILDREN'S SHOES $1.99

Misses' oxfords and shoes in brown and black calf, also Mary Jane slippers in all sizes to 2, special at $1.99.

MEN'S DRESS SHOES $2.69

Brown and black English, extra quality calf —Goodyear welt and rubber heels, at $2.69.

WOMEN'S SUEDE AND SATIN OXFORDS

$5.99

Many pretty combinations in suede, satin and patent oxfords, trimmed in contrasting colors, special at $5.99.

$3.99

Many pretty combinations in suede, satin and patent oxfords, trimmed in contrasting colors, special at $3.99.

(Basement)

Personal Mention

Isaac Fisher, a missionary in Japan, who is spending a furlough with his brother-in-law and sister, Mr. and Mrs. Ira Jaynes of Greenwood and other relatives in this vicinity, has gone to Adrian, Mich., to visit friends at Adrian College. He will return here before leaving for Japan.

The best place to shop after all—Brownell Shoe Co.—Advertisement.

F. W. Fitzsimmons, Vernon and Elizabeth Fitzsimmons went to Cumberland to attend the funeral of Mrs. Fitzsimmons' mother, Mrs. John Wiebel held this afternoon. Mrs. Fitzsimmons was at her mother's bedside when she died. Miss Mary Fitzsimmons, a trained nurse at the West Penn Hospital, Pittsburg, is here looking after the business interests of her brother, F. W. Fitzsimmons, during his absence.

Buy genuine Edison Mazda lamps. Frank Sweeney, 100 South Pittsburg street.—Advertisement.

Mr. and Mrs. Samuel Paris of Pittsburg have returned home after a visit with Mr. and Mrs. Leon Kinsbursky.

We are dead anxious to make your Spring suit! Prices lower than hand-me-downs! Order now! Dave Cohen, Tailor.—Advertisement.

Mrs. James Murphy of Scottdale, was the guest of her parents, Mr and Mrs. G. W. Pourod of Greenwood yesterday.

Keasy's Drug Store will be open all day this Sunday. Kodaks and Films.—Advertisement.—16-2t.

Mrs. E. B. Gale of Dunbar and sister, Miss Alberta Bruce, spent yesterday in Greensburg.

For the best and for the cheapest repairs on that roof, conductor or spouting, see F. T. Evans Estate—Advertisement.

Downs' Shoe Store are showing there new Walk-Overs Shoes and Oxfords for Men.—Advertisement.—16-mar-2t.

Have your name engraved in gold on your Fountain Pen. Insures return of pen if lost. Kostners Book Store, 125 W. Apple street. Exclusive agents. 16mar-3t

Miss Hazel MacDhail, who has been confined to her home in Murphy avenue with rheumatism is able to be up.

Keasy's Drug Store will be open all day this Sunday. Kodaks and Films.—Advertisement.—16-2t.

Mrs. J. G. Leslie of Poland, Ohio, who was taken ill on her return home from Connellsville, where she visited her father, W. H. Shaw and her brother, Elmer Shaw of Jefferson street, who is ill, is improving according to word received here by relatives.

Take a peep in Downs' Shoe Store windows, see variety of new oxfords with Cuban or flat heels.—Advertisement.—16-mar-2t.

Miss Eleanor Clark is the guest of her brother-in-law and sister, Attorney and Mrs. George M. Hodack of Pittsburg.

Mrs. R. K. Smith, Mrs. O. S. Emerson and Mrs. A. N. Cameron of Dawson attended a district meeting of the Woman's Foreign Missionary Society of the McKeesport District of the Methodist Episcopal Church held yesterday at West Newton.

Mrs. C. C. Gray has returned home from a visit at the home of James Gray in Uniontown.

Lou Simon, Isadore Horwitz, Samuel Simon and Julius Kinsbursky attended the Y. M. H. A. bazaar held Wednesday night in the Standard Club rooms Uniontown.

Dr. Mary Mills of Uniontown, arrived home last night from St. Petersburg, Fla.

William Cummings of Ada, Ohio, will return home tomorrow after a visit with his son-in-law and daughter, Mr. and Mrs. S. N. Osborn and his son and daughter in-law, Mr. and Mrs. M. J. Cummings. Mr. and Mrs. Cummings, who moved from Connellsville several years ago to Ohio, expect to return here to make their future home in the near future. Mrs. C. R. Peas and baby of Ada, who have also been visiting at the Cummings and Osburn homes, returned to their home in Ada on Wednesday. Mrs. Peas is a sister of Mrs. Osburn and M. J. Cummings.

Beautify your Lawn by planting Rose Bushes, Trees, Shrubbery.

A ten per cent discount on all orders received before March 20.

ROSE BUSHES

Two-year-old, guaranteed to bloom all summer. New varieties.

Red Shades—Crus on Teplitz, Richmond, Black Prince, American Beauty, Liberty, General McArthur, General Jack Premier, Hoosier Beauty, Captain S. Reid and Hadley.

Pink Shades—Columbia, Russell, Caroline Testout, Ophelia, Los Angeles, Frank Dunlap, Maryland, President Taft and Mesland Butterfly.

Yellow Shades—Golden Spray, Helen Gambier, Sunburst, Aaron Ward, Golden Ophelia and Mabel Drew.

White Shades—LaTosca, Druski, White Killarney, Benkaier, Marie Guillot and Snowflake.

All Bush Roses $1.00 each—$9.00 per dozen.

Climbing Roses—Crimson Rambler, Silver Moon, Dorothy Perkins in pink and white, Dr. Van Fleet, American Beauty, Paul's Scarlet, Tausendschoen, Hiawatha and Klondike in Yellow. 75c each or $6.00 per dozen.

Shrubbery in the following varieties: Orange Blossom, Rose Sharon, Snowball, Bush Honeysuckle, Deutzia, Forsythia, Sweet Scented Shrub, Japan Quince. 75c each or $6.00 per dozen.

Climbing Vines Clematis in Red, White and Purple, Honeysuckle, Boston Ivy, Wisteria, Dutchman Pipe, Matrimony and Trumpet Vine. 75c each or $6.00 per dozen.

Fruit Trees—2-year-old, Apples, Pears, Plums, Peaches, Cherries and Quinces. $1.50 each, $12.00 per dozen.

Shade Trees—10 to 12 feet, $3.50 each.

Rhododrons and Hardy Azaleas. All colors, 2 feet, $2.00 each.

Evergreens—2 to 3 feet, $3.50 each.

Grape Vines—Ten varieties, 25c each.

Blackberries, Red & Black Raspberries—$2.00 per dozen.

Strawberries and Asparagus roots 50c dozen. Currants and Gooseberries 25c each, $1.00 per dozen. Culture's Privet Hedge, $7.00 per hundred.

Japanese Barberry, 25 to 35c each.

Hardy Flowers, all varieties. Phlox, Bleeding Hearts, Columbine, Delphinium, Fox Glove, Hardy Asters, Chrysanthemums, Peonies, Sedum, Lobelia and Pinceushia, 25c each, $2.00 dozen.

All stock government inspected and guaranteed to grow or be replaced free of charge. Free Delivery—Order now and get best results.

PITTSBURGH TREE CO.,
Valencia, Pa.

Growers High Grade Nursery Stock. We employ no Agents. Stock delivered direct from our own Nursery.

"Friendly Enemies" Will End High School Course This Evening

At the Connellsville High School auditorium tonight the final number on the entertainment course will be presented. It is "Friendly Enemies," a playlet that has won favor in all sections of the country.

The company producing the play is considered a leader in its class, and favorable comments from many places where it has shown have been received here. The plot centers about the conflicting convictions of two life-long friends who finally compose their difficulties in a way which meets the approval of all true Americans. The play is more than a sparkling comedy, being genuinely human. It scored big on the Chautauqua circuits last summer.

As the play is the final number on the High School course a full house is expected to attend.

Speaks Highly of This Home Made Cough Remedy

Says It Acts With Unusual Speed—Loosens the Mucus—Relieves the Irritation and Stops the Cough.

Costs Next to Nothing—for a Big Supply.

Whenever anyone in my family catches cold and begins to cough and sneeze and hawk and breathe heavy, it doesn't take me many minutes to fix up a remedy that will drive away all such troubles in double quick time.

It's no secret—anyone can make a half pint of the finest cough medicine in the world for a trifling sum.

Get from any druggist one ounce of Parmint (double strength)—to this add a little granulated sugar and enough water to make one half pint—that's all there is to it.

But now you've got a real medicine—mind you—the first spoonful you take acts directly on the membrane of the throat and nose, the tickling ceases almost instantly—the inflammation begins to disappear—up comes the stubborn mucus and often in 24 hours every trace of that cough that frightened you is gone.

It's really remarkable how this home made remedy acts on the mucous membrane and that is one reason it is so helpful to thousands of Catarrh sufferers.—Advertisement.

Troop No. 5 Meeting.

It was announced last evening that Troop No. 5 Boy Scouts would hold its regular weekly meeting this evening in the Trinity Lutheran Church in Fairview avenue. Scoutmaster Ralph Sliger urges every member of this outfit to report at that church at 7 o'clock sharp this evening and be in uniform. This is the first meeting that Troop No. 5 has held for two weeks.

New Salem Plant Sold.

By a deal consummated Thursday, C. F. Eggers and A. C. Eggers, Uniontown business men, have acquired possession of the New Salem Lumber Company from Frank L. Guseman.

Twin Girls Born.

Twin daughters were born Tuesday to Mr. and Mrs. Howard Cameron of Dickerson Run. Their combined weight was 16 pounds.

Patronize those who advertise.

Grim Reaper

GEORGE DAVIS.

George Davis, colored, 66 years old, died Thursday night at his home in Hyndman street, South Connellsville, following a lingering illness. He had been a pumper at the pump house for the Connellsville Water Company for the past 22 years. His wife, Elizabeth Davis, survives.

MRS. EMMA BASSETT.

Mrs. Emma L. Bassett, 83 years old, widow of Joseph Bassett and mother of Rev. William E. Bassett, formerly pastor of the Evangelical Church at South Connellsville, died at the home of her son, Joseph, at Johnstown.

MRS. MARTHA J. DUEY.

OHIOPYLE, March 16.—The body of Mrs. Martha Jane Duey, who died Monday at the home of O. B. Richardson at Brownsville was brought to Ohiopyle Wednesday and removed to the home of her daughter, Mrs. Charles Stuck. The funeral service was held in the Methodist Church Thursday morning with Rev. L. T. Athey, assisted by Rev. Thomas, officiating. Interment was made in Bryner Ridge Cemetery. Mrs. Duey is survived by the following children: Mrs. Frank Rafferty, Uniontown; Mrs. Ewing Kennedy, Smock; Mrs. Anna Stuck, Ohiopyle; Mrs. Wade Hoover, Friendsville, Md.; Mrs. Elmer Wolfe, Ohiopyle, and Mrs. Oscar Richardson, Brownsville. Her father, Milton Shipley, of Connellsville also survives. The pallbearers were Ewing Kennedy, Charles Stuck, Elmer Wolfe, Frank Rafferty, Oscar Richardson and Bon Shipley, Jr.

JOSEPH DAVID.

Joseph David, 68 years old, died Thursday morning at the home of his niece, Mrs. E. A. Lucas, of Dunbar of heart trouble. He had made his home with Mrs. Lucas for the past six years. Mr. David is survived by five daughters Mrs. Hannah Taylor, Masontown, Mrs. Rena Palmer, Brownsville, Mrs. Anestesa Turnbull, Duquesne; Mrs. Caroline Lyons, Uniontown, and Mrs. Margaret Bowman, Brownsville, and two sons, Floyd and Joseph, Jr., both of Masontown. Four brothers, John, James, Park and George David, all of Masontown, 21 grandchildren and 10 great-grandchildren also survive.

The body was taken to the home of Ira Taylor, a daughter, at Masontown where funeral service will be held Sunday at 2:30 o'clock.

JOHN TOMINO.

John Tomino, 60 years old, died at his home at Dunbar yesterday morning, death being due to heart trouble. Mr. Tomino was well known in Dunbar, having lived there practically all his life. He was working as a laborer for the American Manganese Company. He is survived by his wife and six children.

The funeral will be held tomorrow morning, at 9 o'clock in St. Aloysius Church, with interment in the church cemetery.

JAMES K. ALDRICH.

The body of James K. Aldrich, who committed suicide in a West Crawford avenue restaurant Wednesday night after his 14-year-old sweetheart, Mary Flora, had told him she did not love him any more, was taken to Brownsville yesterday by Funeral Director J. E. Sims. Funeral services will be held at Fairview Church about eight miles from the town, on Saturday at 2 o'clock. Interment will be made in the church cemetery.

ELIAS D. LEE.

MEYERSDALE, March 16.—Funeral service for Elias D. Lee, 71 years old, who died of heart trouble last Sunday night at the home of his son, Milton Lee, residing near here, were held at the late residence Wednesday. Rev. Frantz, pastor of the local Lutheran Church officiated. Mr. Lee's wife preceded him to the grave about six years ago. He is survived by several children.

MRS. MARY T. STEINBAUGH.

STOYESTOWN, March 16.—Mrs. Mary Trostle Steinbaugh, 76 years old, lifelong resident of this county and wife of George Steinbaugh of this place, died Thursday morning at the home. She was born in Bedford county July 31, 1848, a daughter of the late Daniel and Catharine Trostle. Miss Trostle and George Steinbaugh were married 53 years ago.

JOSEPH S. McCREW.

Joseph S. McCrew, a native of this county, died Thursday at the home of his daughter, Mrs. John J. [illegible] Uniontown of pneumonia.

THE ROSENBAUM STORE

Daily Hours: 8:30 to 5:30. Both Phones 1200. Saturday Hours: 8:30 to 9:00.

Smart Neckwear in Vogue

Deep Berthas $1.00
Paisley Trimmed Linen Collar Sets 50c
White Linen Sets, Organdie edged 50c
Natural Linen Sets, brown linen edged $...
Brown Braided Linen, Organdie Edged $1.00
Pongee Sets Eyelet, Ruffle edged or Embroidered, $1 and $1.50.
Tucked and Cross-barred Organdie Sets $1.00
Pique Collar Sets, simple and chic. 50c
Paisley Crepe de Chine Collar Sets $1.00
Embroidered Mohair and Crepe Sets $1.00

(First Floor)

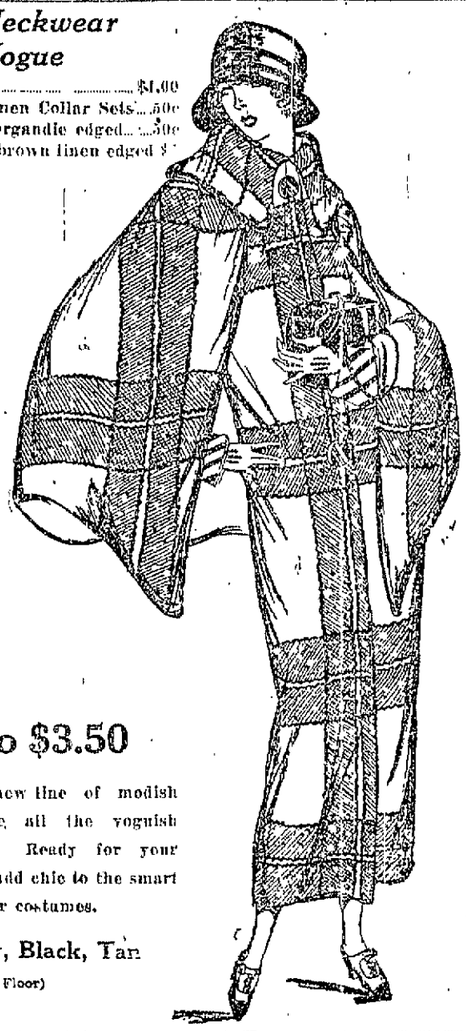

Spring's Newer Handbags

$1.00 to $3.50

Your choice of a new line of modish leathers that feature all the voguish shapes and finishes. Ready for your early acceptance to add chic to the smart completeness of your costumes.

Brown, Grey, Black, Tan

(First Floor)

A Coat to Charm $25

The Fine Top Coats of Spring in Gala Array

Moth, Pandean, Natural, Cinder, Cordilla and Malabar

A LIST of the more favored of Spring's colors that you will find available in a light Top Coat at $25.00. This in itself insures the favorable reception of this group of smart coats. But when to this is added the fine styling and exceptional tailoring that makes these coats the finest we are able to offer for the money, there is little need for hesitancy.

Overplaids
Tweeds
Camelaire
Chinchilla

Loose back or belted coats that reflect the finest styles that spring has vouched correct. And if you will, bloused backs too, are numbered in the showing.

(Second Floor)

Three Special Groups of Attractive Frocks

$25 $39.50 $50

At $25: Kashir Cloth, Persian Prints, Egyptian Prints, Crepe Canton, Taffeta

At $39.50: Flat Crepe, Egyptian Crepe, Velvey, Beaded Canton, Crepe Canton, Crepe Faille, Marble Prints

Made up in the attractive styles that spring is vouching for as quite correct. In simple quaint frocks with Berthas and Kerchief collars and in the new draped styles as well as the simple straight line frocks that are once more in favor. Bouffant crisp taffetas and simple tucked crepes.

A group of frocks that will be worn for smart dress by discerning women. From a glittering beaded canton that will well-become the matron to a print crepe in foulard pattern that the younger women will appreciate for its light weight and cool appearance or the marble print that will sweep gracefully over the ball room floor these dresses will invite a second look.

At $50 a Group of Better Frocks

THE CHOICER frocks that Spring produces in the favored silks of spring. Not only the better styles but the newer colors, the latest drapes and the smartest trimmings help to place the frocks in this group far above average in every respect. The matron will find included a number of frocks that will slenderize her ample lines and create an illusion of stylish slenderness. The maid will be enraptured with the grace of many of these delightful frocks.

(Second Floor)

Noncrushable Linens Presage Lovely Frocks

95c Yard

Crisp, clean, cool-looking frocks that will be so enviously admired all through the hot summer days. They promise too, sports wear and suits that will stand the gaff of summer activity and come through smiling.

Orchid, Gold, Orange, Pink, Copen, Rose, Green, Navy, Peach, Old Rose, Salmon, Wine, White, Oyster and Cream.

Linen that has been shrunk from 36 to 36 inches at the mill. Thus you need not fear further shrinkage. Noncrushable fine linen for better costumes for summer wearing.

(First Floor)

The Season's Ratine in Colorful Assortments

The popular fabric for effective sports wear and street costumes in plain colors, stripes, checks, plaids and novelty effects.

Natural, Blue, Navy, Rose, Peach, Green, Gold, Brown, Gray.

The spring showings are full of Ratine creations for street and sports. Dresses, Capes, Skirts, Suits and jackets.

50c, 68c, 95c, $1.25, $1.50, $1.85, $2.00, $2.25, $2.50

(Second Floor)

Rosenbaum Bros.

CONNELLSVILLE'S BEST STORE

Take Care

Of your little chickens and they repay you when they grow up.

Feed Conkey's or Pratt's Buttermilk Starting Feed and give them plenty of good clean water in a Moc Star Fount. We have a complete line of Poultry supplies. Poultry Fence, Lawn Fence and Cattle Fence. D. M. Ferry's and Ladreth's Seeds. A fence for every purpose and a Feed for all your stock.

Good grass seed and Sheep Manure make a Lawn you can be proud of.

1862 FRISBEE'S 1923

The Oldest and Most Reliable Hardware Store In Fayette County.

Ask for Horlick's The Original Malted Milk

Safe Milk

For Infants, Invalids & Children

The Original Food-Drink for All Ages. Quick Lunch at Home, Office & Fountains. Rich Milk, Malted Grain Extract in Powder & Tablet forms. Nourishing—No cooking.

Avoid Imitations and Substitutes

WOMEN! DYE ANY GARMENT OR DRAPERY

Waists, Skirts, Coats, Dresses, Kimonos, Curtains, Sweaters, Coverings, Draperies, Ginghams, Stockings, Everything

Diamond Dyes

Buy "Diamond Dyes"—no other kind—and follow the simple directions in every package. Don't wonder whether you can dye or tint successfully, because perfect home dyeing is guaranteed with Diamond Dyes even if you have never dyed before. Just tell your druggist whether the material you wish to dye is wool or silk, or whether it is linen, cotton, or mixed goods. Diamond Dyes never streak, spot, fade, or run.—Advertisement.

AEROBELL

Second to None

When you purchase an Aerobell you are perfectly satisfied, because it is so well built, so scientifically correct and so efficient, that users are bound to become enthusiastic over the wonderful results obtained by its use. Sold by

EDWARD BAER

Connellsville Representative.

General Hardware. West Side.

THE COUGH KEMP'S BALSAM

Romance Chocolates

A Selection of 15 Different Packages.

$1.00 Per Pound

A Trial Will Convince.

16mar2t

READ THE COURIER.

HERE IT IS!

Prices again slashed. We are forced to vacate our present location on APRIL 1st and since we have been disappointed in the completion of our New Home and not having sufficient storage space. The prices on our entire stock of home furnishings are in accordance with our efforts to effect a complete close-out as soon as possible.

Real Opportunities Are Too Rare to Let Slip Through Your Fingers.

When a Sale of this kind is advertised you want to be an active participant, not just a bystander or onlooker. If you have the slightest need of furniture you will want to take advantage of this sale and you should do so at once, not later, when all of the best pieces have been picked over.

We Must Dispose of Our Entire Stocks of

FURNITURE, RUGS, STOVES, ETC.

Saturday March 31st is Our Last Day.

To make this Everybody's Sale---sa that nothing need hold you back---so that you can share on these savings to your hearts' content---you can pick ouu all you need and we'll make terms exceptionally easy for you.

ZIMMERMAN-WILD CO.

Paramount Theatre

Today and Tomorrow

Big Boy Williams

—In—

"Across the Border"

Comedy:

Lewis Sargent

—In—

BEST MAN

Around the World in 18 Days

MONDAY AND TUESDAY

THE FACE BETWEEN

STARRING BERT LYTELL

SOISSON THEATRE

Today and Tomorrow

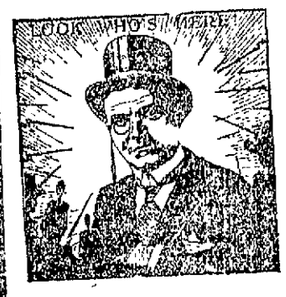

Tom Mix

—In—

'Do and Dare'

Comedy:

Bucking Broadway

Screen Snapshots

MUSIC BY SOISSON THEATRE ORCHESTRA

Adults 30c. Admission Tax Included. Children 10c

MONDAY, TUESDAY AND WEDNESDAY

KINDRED OF THE DUST

STARRING MARIAM COOPER

DAVIDSON'S

Where You Get Quality With Service and Low Prices

Royal Scarlet Catsup	20c
Premier Corn (finest packed) can	20c
Large Can Pineapple	30c
Pt. Bottles Grape Juice	20c
10 lb. package Buckwheat Flour	45c
2 Large Can Kraut for	25c
Cream Corn Starch, box	9c
Fancy Evaporated Apples, lb.	15c
3 Small Boxes Matches	10c
3 lbs. Loose Rice	25c
Small Can Van Camp's Spaghetti	10c
Heinz Vegetarian Beans, med., 2 cans	25c
Climax Wall Paper Cleaner, can	10c
Jiffy-Jell, all flavors, 3 boxes for	25c
Pure Honey, 1 lb. jar	35c
5 lb. sack of Pastry Flour	25c
5 lb. sack of Graham Flour	25c
Large Box Star Naptha Washing P'der	25c
Seeded or Seedless Raisins, package	15c
Large Size Prunes, lb.	17c
N. B. C. Soda Crackers, lb	14c
N. B. C. Oyster Crackers, lb.	14c
N. B. C. Royal Lunch Crackers, lb	16c
Aerlegn Beauty Ginger Snaps, barrel	30c
Bon Ami Powder, can	12c
Quart Jar Sweet Relish	50c
Peeled Peaches, lb.	20c
Large Fancy Peaches, lb.	22c
2 Cans Pink Salmon for	25c
Noxall Furniture Polish, large bottle	30c
Strictly Fresh Eggs, dozen	38c
Toilet Paper, Large Rolls, 7 for	25c
Lenox Soap, 7 Bars for	25c
Fairy Soap, 9 Bars for	50c

At Our Meat Counter

Whole Pork Shoulders, lb.	14c
Pork Loin Roast, lb.	20c
Calla Hams, lb.	14c
Fresh Spare Ribs, lb.	15c
Large Skinned Hams, lb.	18c
Boiling Meat, lb.	10c
Hamberg Steak, lb.	18c
Weiners, lb.	25c

HOME MADE PUDDING AND SCRAPPLE, ALSO FRESH DRESSED CHICKENS.

"Where Quality Rules"

J. R. DAVIDSON CO.

"The Store That Does Things For You."

California Geyser Fields Believed to Be Source of Power

Coming at a time when there is animated discussion of schemes for utilizing falling water as a substitute for coal in the production of energy, the report from California concerning a still different source of power may be drawn upon when our fuel reserves have been exhausted is of more than academic interest. A dispatch from San Francisco states that there was encountered in a test well recently drilled in the geyser fields of Sonoma county sufficient heat and pressure to do 2,000 horsepower of work. One thousand wells sunk in the region, it is suggested, would at this rate be capable of developing 2,000,000 horsepower, or more than enough to run every train and turn every factory wheel on the Pacific Coast.

Practical application has already been made of this source of power in Italy. At Lardarello, near Florence, in a region of hot springs, holes have been drilled which discharge large volumes of high-pressure steam, which is being used in turbines to generate about 10,000 horsepower of energy. An unfavorable feature of the scheme, however, is that the steam contains acids which corroded the metals with which they came in contact.

At Solfatara, near Naples, a similar project has been undertaken to supply power to the manufacturing establishments in the district. Sir Charles Parsons, formerly president of the British Society for the Advancement of Science, commenting on this, said: "It seems * * * probable that in volcanic regions a very large amount of power may be, in the future, obtained directly or indirectly by boring into the earth, and that the whole subject merits the most careful consideration."

It is not only in volcanic regions, however, that Sir Charles thinks it may be possible to draw heat from the interior of the earth. He has proposed that a shaft be sunk to a depth of twelve miles, which he estimates would cost $25,000,000 and take 25 years. Of course, it would not be necessary to go to that depth to encounter intense heat. United States geologists who took the temperature at various points in an exceptionally deep gas well in West Virginia, as it was being drilled, estimated that at a depth of 10,000 feet—or approximately two miles—the boiling point of water, 212 degrees Fahrenheit, would be found.

A Boom Is Already on In Construction Work

A boom in construction work, with a parallel improvement in business and industry, is opening up throughout the country, say reports to the United States Department of Labor. This revival will largely absorb all unemployment and result in shortage in some sections.

Only negligible unemployment exists due mostly to seasonal conditions, and this is expected to be eliminated within three months. The most optimistic reports come from the middle west. The least encouraging report was from South Carolina, where unemployment conditions were described as "only fair." Labor shortages of varying degrees and in several occupations, especially in agriculture in the west, northwest and south, are reported.

Magical Beautifiers For Women.

Women everywhere are trying all kinds of beautifiers, only to find that their efforts are transitory. The first requisite of beauty is health. Without it the steps lag, eyes are lustreless, dark circles appear beneath them, the complexion becomes sallow, and almost invariably the underlying cause is some ailment peculiar to women. There is a very inexpensive remedy for this condition in Lydia E. Pinkham's Vegetable Compound, which for nearly fifty years has been relieving women from some of the worst forms of female ills. Why not let it restore you to health and beauty and the joys of living?—Advertisement.

Want Help?

Advertise in our Classified column.

Custom Coal

Call 521 Tri-State,

De Haven Coal Co.

Income Tax

Income Tax Returns Prepared by

John Irwin

121 West Fayette Street,

Connellsville, Pa.

J. B. KURTZ

NOTARY PUBLIC

112 West Street,

CONNELLSVILLE, PA.

Licenses of All Kinds Secured.

Legal Papers Prepared.

Advertise your wants in The Daily Courier

Furnace Coke Contracts Total 300,000 Tons A Month; Market Established at $7.25

Production So Well Sold Up Belated Buyers Will Have To Pay Still More.

SPOT MARKET INACTIVE

Spot Has been Stiffened by Fagerness To Place Contracts; Heavier Shipments Will Begin April 1; Foundry Fairly By-Product Coal Stiffening.

Special to The Weekly Courier

PITTSBURG, March 14.—About 50,000 tons a month of second quarter furnace coke business has been closed during the past week, making the total on this movement about 300,000 tons a month, the summary of last week showing about 250,000 tons a month put under contract up to that time.

The contract market is now squarely established at $7.25. The great bulk of the earlier business was done at $7.00. Two operators at least held for $7.25, and got the price on such business as they closed, while other operators, who sold freely in the earlier trading at $7.00, have since advanced to the $7.25 level and have succeeded in securing the price. So far as known there is no coke now available at $7.00, while the production is so well sold up that if a few belated buyers come into the market $7.50 will be obtained.

The buyers of second quarter coke on this movement include four Valley steel interests, two of them with large by-product plants of their own, substantially all the merchant furnaces that usually buy Connellsville coke, and an unusually large sprinkling of eastern interests, some of them not lately operating their furnaces. The large merchant furnace firms, Shenango Furnace Company, McKinney Steel Company and M. A. Hanna & Company have all bought good sized tonnages.

Practically all the prospective consumers have now got under cover but there is a possibility of there being additional demand by a few furnaces, long idle, deciding to get into blast. There has been some buying of by-product coke in the east. The Republic Steel Company, for instance, which closed for a round tonnage of Connellsville coke, over 15,000 tons a month, is understood to have bought an additional tonnage of like amount in the east.

The spot furnace coke market has not been particularly active, but the eagerness with which consumers placed contracts for second quarter has exercised a stiffening influence, sentimentally, on the spot market, and operators now regard $7.25 as the minimum. Thus both spot and contract furnace coke have advanced 25 cents in the week.

There is no particular pressure for spot or prompt coke. While the prospective production of the second quarter is very well taken care of, some of the deliveries do not begin until about April 1, so that there will be heavier shipments in April than are needed now. Rebecca furnace at Kittanning has just gone in, but Stewart at Sharpsville, which contracted for coke recently, will not go in until May 1. Fannie furnace is to go in as soon as it is ready, but that will hardly be before the middle of April.

Foundry coke is in very fair demand in the spot market. Consumers are buying in small rather than in large tonnages. While they have been indisposed in the past two or three months to contract for coke there would now be more willingness to get under cover, but coke operators are decidedly averse to making contracts for foundry coke, which has grown to be quite a specialty on account of the extra labor involved in preparation. The market is quotable as follows:

Spot furnace	$7.25
Contract furnace	$7.25
Spot foundry	$8.25@$8.75

By-product coal has been stiffening rather sharply in the past week. There has been widespread inquiry by by-product oven operators but there has been no haste in closing, the quotations encountered being not entirely to the liking of buyers. However, procrastination on the part of consumers has not tended to reduce the price, for operators are rather stiffer in their price views than they were a fortnight ago. Some are using coke prices as an argument for higher coal prices, computing the coal value that is obtained when coke is sold at $7.25. For the best by-product coking coal $3.50 is regarded as today's market, while there are odd lots available at lower prices, down to about $3.00. The majority of operators, if not all, are quite unwilling to sell through the second quarter at today's market, preferring to make arrangements whereby prices would be fixed month by month. Some coal has been offered for second quarter on the basis of $3.50 for April and adjustments, according to conditions as they are found when the time comes, for May and June.

Connellsville steam coal, or Sewickley vein, has practically disappeared from the market, the price getting so low that it became unprofitable to operate, and over a dozen mines, working the Sewickley vein, have closed in the past fortnight. They were small mines, operating only when conditions are exceptional as to demand.

The pig iron market, after stiffening slowly for more than two months, has been jumping in the past fortnight. A week ago foundry iron was reported at an advance of $2, to $30, Valley, but has now followed suit. Bessemer has climbed $1, as to actual sales, makers; all three grades at the same price, $30, where they will not say. Bessemer is already being quoted at $31 while foundry iron may advance even before the end of the week.

A feature of the advances in basic and foundry is that in each case there was a clear jump from $28.50 to $30. So far as is known there was not a single sale at any intermediate price. There has been a round tonnage of foundry iron sold at $30. Not much basic has changed hands at the new price, but it is understood that several consumers have practically bid this figure. Furnaces are quite unwilling to sell except in the most guarded way, expecting higher prices still. At the moment the market is quotable as follows:

Bessemer	$30.00
Basic	$30.00
Malleable	$30.00
Foundry	$30.00

These prices are f. o. b. Valley furnaces, freight to Pittsburg being $1.77.

Personal Liability Law Would Reduce Preventable Fires

According to the brochure on personal liability for preventable fires published by the National Lumber Manufacturers Association, Canada leads the world with an annual per capita fire loss of $2.73, closely followed by the United States, with such a loss of $2.26. Spain comes next with $1.86 and the Netherlands, footer more properly head—the list with an annual per capita fire loss of only eleven cents. The brochure takes the ground that the United States and Canada should follow Europe's example and establish by specific statute personal liability for damage resulting from preventable fires. It is said that 90 per cent of the fires which destroy $350,000,000 worth of property annually in the United States, are preventable and that a personal liability law would "by one forceful stroke materially reduce" this enormous loss.

The brochure is adequately illustrated and deals at length with the causes of fires, preventive methods and devices, and what to do when a fire is discovered. It includes reprints of the Pennsylvania personal liability law and the ordinance on this subject of the city of Cleveland, as well as much other pertinent information.

This publication is the second chapter to be issued in the series on "Lumber and Its Utilization," now being published by the National Lumber Manufacturers Association. Three other chapters on the subject of fire prevention will follow, in what will ultimately constitute the first comprehensive volume ever issued on lumber and its utilization. The entire series is offered free of charge to persons applying for it.

Coronado Case to Be Reheard Sept. 10

A rehearing of the case of the Coronado Coal Company against the United Mine Workers of America and District No. 21 of that organization has been set for September 10 next in the United States District Court for the Western District of Arkansas.

The original suit was brought under the Sherman anti-trust law for alleged damages arising out of labor difficulties in the Prairie Creek mining section near Hartford, Ark., in 1914. After various legal preliminaries, the trial began in October, 1917, and lasted for more than a month. The jury returned a verdict in favor of the Coronado company, allowing $260,000 damages, which amount was tripled by the court. The sum of $120,000 was added as interest on the judgment and $25,000 was assessed as attorney's fees. On appeal to the Circuit Court of Appeals, the judgment of $660,000 was sustained in principal, the interest and attorneys' fees being disallowed, however.

Appeals were then taken to the Supreme Court of the United States, where the case was twice argued before the court. In an opinion handed down last fall, the highest tribunal upheld the contention of the Coronado Coal Company that unincorporated labor unions are suable and are amenable to the provisions of the anti-trust law; and that they may be held responsible for damages caused by acts in restraint of trade.

The court held, however, that the evidence was insufficient to show that the executives of the national and local organizations were parties to the alleged conspiracy or ratified the acts complained of. The case was remanded for further proceedings. It is understood that the entire case will be heard anew by the trial court.

DANGEROUS.

1st Microbe—Run for your life!

2nd Microbe—What is it?

1st Microbe—A cake of soap!

ANTIPATHETIC.

Do you think they will be happy together?

Is it likely? He's an irregular dog, and she's a regular cat!

WRIGHT-METZLER CO.

The Store Is Ready to Help You Prepare for Easter

with the most glorious merchandise it has ever assembled and a keen desire to serve

Easter's First Need Is a Clever New Hat

$5.00 to $13.95

AND THE more individual the hat is the better. Which is the main reason why so many Connellsville women will seek it at Wright's.

The Millinery Section is now showing advanced modes for Spring that run the gamut from pert little cloche shapes to smart sport models draped with a Deauville scarf. Prettily colored fruits and flowers are prominent trimmings. Colors are sprightly and spring-like. It's the most lovely assembly of hats that we have ever displayed! All are styles that will be most correct for wear in the Easter parade. The reasonable price range reads — $5.00—$6.95—$7.50—$8.95—$10—$12.50 and $13.95.

Millinery—Second Floor.

Sport Coats in Easter's Smartest Styles

$17.75 to $85.00

NO OTHER garment can compete with a neat sport coats, in utility and smart appearance. Knowing women wear them motoring— on the street—wherever some protection is required to keep them comfortable and warm.

One little model at $17.75 comes in an overplaid pattern in polaire with clever buckled belt and pockets that may be buttoned. It's tremendously appealing—and most inexpensive.

Tan is the predominating sport coat color—and the majority of styles favor either raglin or fitted shoulders, tailored or roll collars and come either with or without belts.

Coats in Camel's Hair are marvelously soft and lovely. Other materials are Kingsley Cloth, Imported Tweeds and Cravanette.

Suits Show Remarkable Easter Variety

$25.00 to $119.50

CHOKERS — newest pelts for Easter wear, ... $13.50 Up

TAILORED SUITS for Easter wear come in two gracious styles. One adopts the smart, plain tailored lines that are so universally becoming. The other favors new and smart jacquette effects, embellished with golden thread embroideries or trimmings of soutache braid. Both types are carefully made and beautifully lined. Tailored suits are $25 to $75.

Costume Suits—

are assured a splendid vogue for Spring. They are so youthful — so undeniably chic, so captivating! Here they are developed in fine qualities of Poiret—or in Piquette Twill — materials that are shape-retaining, durable and smart. They have smart box coats, and blouses of printed silk—some of which match the lining of the jacket. Colors are black, navy and tan. One of the cleverest models is grey, with hand-embroidered dots. Costume suits are $49.75 up.

Apparel Section—Second Floor.

Candy Shop Specials Tomorrow!

80c Old Fashioned Cocoanut Bon-Bons **65c lb**

Delicious Jelly Beans - - - - **19c lb**

50c Mirror Jar **Hard Candies** - - - **38c**

Candy Shop—Main Floor.

Important Special Selling Cut Glass Seconds—Tomorrow!

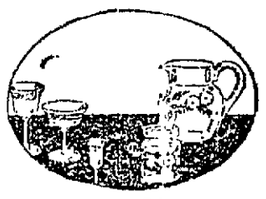

THIS OCCASION offers truly remarkable savings (in some cases as much as $7 per dozen) on cut glass pieces that are graceful in shape and of a type that any woman can be proud to own. The merchandise offered has been classed as "seconds" by its manufacturer but the imperfections are so slight that only a practiced eye can detect them. A fine opportunity, this, to add new glassware to your home!

Goblets and Sherbets $5 Doz.

Cut glass goblets and high and low sherbets in three different cuttings and styles. Distinctive and graceful. Made to sell for $10 and $12 per doz.

Goblets and Sherbets $7 Doz.

Goblets and high and low sherbets in the popular optic (fluted) cutting. They are very attractive. Made to sell for $14 doz.

Cut Glass Tumblers $3 Doz.

12 oz. cut glass tea tumblers and 9 oz. water tumblers in surprisingly smart shapes. Made to sell for $5 to $6.50 per dozen.

Group Light Shades 40c Ea.

Frosted and cut glass electric light shades in many attractive patterns are in this group. They were made to sell for up to $1.25 each. The sale features them at 40c!

Stem Glasses $3.50 Doz.

Cut glass wine glasses in pleasing shapes and cuttings made to sell for $6.50 per dozen are in this group. They are both practical and decorative—at $3.50 doz!

Special Selling Smart, Seasonable Gloves!

THESE are gloves acceptable for wear on any of Spring's smart occasions. Made by Keyser, with double finger tips. Specially priced because we are discontinuing these numbers.

12 Button Silk Gloves 95c

A quality regularly $1.25. In pongee, mode and pure white. Ideal for immediate wear. Most unusual value!

16 Button Silk Gloves $1.45

Keyser—made in white, natural and pongee — shades that go well with practically any costume. This style regularly retails for $2 per pair. During this offering it is $1.45.

Lambskin Gloves $1.35 Pr.

Women's gloves in imported lambskin — black, white, brown and white — at $1.35 are real bargains! 2 clasp style and imported. Usually sell for $1.85.

Silver Plated Mesh Bags Exceptional at $5!

THESE BAGS are one of the most thrilling values we have procured in many a day! They are made in four equally fascinating new styles and their maker's name insures their quality and good taste.. Their price—$5—suggests that you come early—tomorrow!

Jewelry—Main Floor.

Arch Preserver Shoe Week

NO better time for you to see how Arch Preserver shoes combine smart appearance with foot comfort, than this week-end. We will gladly show you the new Arch Preserver styles—and explain their merits to you upon request.

Shoes—Main Floor.

Rag Rugs Special $1.39

FOLKS WHO are planning to brighten up bedrooms, bathrooms — or even summer porches —will make it a point to share in this special offering. The rugs measure 27x54 and come in good-looking patterns—at $1.39

N. Pittsburg St.—2nd Floor.

Mr. Peter Rabbit (In Person) In Easter Toy Shop 2 to 4 P. M. Saturday!

MR. PETER RABBIT is the Easter Bunny's uncle. Mr. Peter Rabbit is as big as a man! He's coming to the Easter Toy Shop, Saturday (like Santa Claus did last Christmas) to give a nice present to every little boy and girl who is there to meet him and who brings an adult to share the fun. Besides giving you presents he will show you all the wonderful Easter toys that the Easter Bunny has gathered together to give you on Easter Day. You'll see bunnies and chickens and pretty baskets filled with Easter candies and everything else you could possibly want.. Be sure to be on hand—with an adult—Saturday from 2 to 4 P. M.

Store Downstairs.

Things That Are New!

Blouses With Monograms

One of Spring's most fascinating conceits — these clever blouses with tiny monogram applqued on them. In fallow and henna crepe de chine with roll collar and long sleeve $15.75. In green, buff and navy ratine with embroidered linen collar at $15.25.

Second Floor.

Batik Handkerchiefs

When one's neckerchief and handkerchief match one is sure of gaining Fashion's favor. These batik handkerchiefs are lovely complements to new batik scarves. Soft, glowing, beautiful colors. At 50c.

Main Floor.

Linen H'Chiefs 25c!

Surprisingly fine value —this! Pretty handkerchiefs suitable for either dress or every day use—in a good grade of linen—in a generous size—for 25c! Thrifty woman will do well to buy them by half dozen lots—at 25c!

Main Floor.

Easter's Smartest Gauntlet $6

Its deep cuff is plain enough viewed from without—but turn it back (all smart dressers will this season) and you find it gloriously embroidered in white. In brown, with nicely embroidered back, single wrist strap and bright pearl buttons

Main Floor.

Glove Silk Vests $1.65!

We need hardly remark that this price is very exceptional for a really good glove silk vest. Strap shoulders, in flesh only, sizes 36 to 42. New—and carefully made throughout at $1.65!

Main Floor.

Patent Handbags

Shining examples of the correct things in handbags are the new patent bags that have just come in. Silk lined and already provided with lipstick holder and compact. Good size mirror. In two very new styles $8 and $17.50.

Main Floor

Second Part

The Daily Courier

Pages 9 to 16

VOL. 21, NO. 107. CONNELLSVILLE, PA., FRIDAY EVENING, MARCH 16, 1923. SIXTEEN PAGES.

Greater Stability Than Has Been Experienced for Years Now Condition of Coke Trade

Faith of the Operators Justified by Events of Recent Weeks.

OUTPUT GAIN CONTINUES

Doubt and Uncertainty Give Place to Feeling of Confidence on Part of Consumers; Car Supply Improves; Some Export Coke Now Going Out.

From The Weekly Courier

It is becoming more and more apparent that the coke trade is closely approaching, if it has not already actually reached, a condition of greater stability than it has known for several years. The element of doubt and uncertainty which hung over the trade with persistence and for so long a time have been dissipated. The hesitation which buyers manifested a month or six weeks ago has been replaced by a feeling of confidence and contracts for the second quarter have been closed with so much eagerness that practically all production, at the current rate of operation, has been absorbed. Prices have settled down to a firm basis at a level safely removed beyond the limit of unprofitable operation and with indications that whatever changes may occur will be upward rather than downward in their trend.

Having had faith that this was the course of development the trade was taking the operators have for several weeks past been enlarging their production facilities by firing up additional ovens and increasing working forces. This has been done by degrees, not spasmodically, hence the gains have all the characteristics of permanency.

In pursuance of the policy which has prevailed ever since the trade began to take on new life, there was the usual weekly increase in ovens and production last week, but not to the extent to which both were augmented during the preceding week. The oven additions were but 133 as against 410, and the tonnage gain was but 2,200, as compared with 17,260. Both producing interests shared in the forward movement but more nearly in the same proportions than in the week before when the furnace plants forged ahead by a long stride as contrasted with the more evenly gaited progress made at the merchant operations.

Except the interest which activity in contracting aroused in the region operation, last week was without distinctive features. Car supply registered a further improvement, the average of Pennsylvania distribution having been 96 per cent and of the Monongahela 95 per cent. The Baltimore & Ohio still lagged behind operations on its lines being limited to four days' supply, or an average of about 80 per cent, which was a trifle better than in earlier weeks.

The coal market continues to lack the vigor and go-aheadiveness of coke. Demand has apparently disappeared, leastways the complaint of producers has been that they have trouble in finding buyers. This has been an experience common to both the large and the small operators and of those receiving the short end of car distribution as well as those supplied with assigned cars in addition to a part of their regular quota. The continued absence of demand and falling off in prices have caused a number of the smaller operations to close down. By-product coal still holds a fairly good position now that ovens of this type are being operated close to full capacity.

Several calls for coke for export have been coming into the region lately but not for any very large tonnages. A shipment of 5,000 tons went out a few days ago and another is about ready to go forward. Inquiries have been received in the east from England, one for 4,000 tons, but so far as known they have not developed into actual transactions.

The estimated production of coke during the week ended Saturday, March 10, was 280,530 tons, contributed by the two districts in the following proportions, Connellsville, 151,300, a decrease of 1,320 tons, Lower Connellsville, 129,230, an increase of 3,520 tons, or a net increase of 2,200 tons, as compared with a total increase of 17,260 tons during the preceding week.

By interests the productions was: Furnace, 162,340, a gain of 910 tons; merchant, 118,190, a gain of 1,290 tons, as compared with gains of 11,580 and 5,680 tons respectively during the week ended March 3.

Of the 133 ovens added to the active list 102 were at furnace and 31 at merchants plants. Of the furnace additions the H. C. Frick Coke Company provided 75 and independent furnace producers 26. The new furnace firing were as follows:

Leisenring No. 1, three; Leith, 13; Redstone, 10, Trotter, two; United, 10; Yorkran, 12; Colonial No. 1, 10; Footedale, 27, Republic, 26.

The merchant additions were: Dunbar 1 and 2, 35, Searight, eight; Shaner, 30, Thompson No. 2, nine, Tower Hill No. 1, three. Ovens out were: Peerless five, Freedom, nine, Richhill, five, Sackett, 30, Virginia, five.

An Oratorical Flood.

"He flooded the hall with his oratory."

"I understood it was an overflow meeting."

BUYING PRESSURE IS PRESENT FEATURE OF THE STEEL MARKET

Construction Work Continually Developing New Requirements; Delivery Premiums More Common.

Special to The Weekly Courier

NEW YORK, March 14.—The American Metal Market and Daily Iron & Steel Report will receive the steel and iron trade tomorrow as follows:

Buying pressure continues to be the outstanding feature of the steel market. There is a widespread disposition among manufacturing consumers and jobbers to place additional tonnages with mills. The appearance presented is that of buyers estimating their prospective requirements considerably higher than they did a month or two ago and the mills are disposed therefore to regard the additional inquiry as partly speculative in character.

In actual requirements, involving construction work, there is new tonnage continually developing, whereby each week's news prolongs the period in which the steel mills are marked to have a good production. It remains the case, however, that the majority of observers feel that this movement is going to run only a certain length of time, and most observers predict a longer life than they did a fortnight ago. No one doubts that the pressure for production will extend beyond June while few seem to expect it to last through December.

Delivery premiums are growing more common and are running to larger amounts. They are most conspicuous in plates and in sheets, but tin plate is now quoted at $5.50 by one mill, representing $10 a ton premium over what is considered the going price. There has been little change in basic prices for late delivery, for several weeks now, and it is possible that such advances have ended. How far the premium market will go no one ventures to predict.

Production of steel ingots in February was at an average rate of about 41,000,000 tons a year, and as production was increasing during the month, and has increased this month the present rate may be taken at well above 45,000,000 tons a year. This breaks the post-war record made in March, 1920, but the difference that there is sustained production whereas in 1920 March stood out far above other months.

Pig iron has been advancing in all markets and the furnaces have a decided advantage over buyers. Higher prices still are probable.

Why Have High Blood Pressure?

Connellsville Drug Co. Is Now Dispensing a Buffalo Physician's Prescription That Does Reduce High Blood Pressure.

Just ask for NORMA—a purely vegetable combination used in private practice for years with wonderful success and only lately offered direct through druggists.

If you have dizzy spells are nervous, restless or moody and don't sleep well, then you probably have high blood pressure and don't know it.

NORMA is for high blood pressure and nothing else and one bottle will prove it. Many women at the important change in life have found it the only remedy that really helps. You can get it at the Connellsville Drug Co. and all good druggists. Ask for NORMA.—Advertisement

New Record of Blast Furnace Activity in Pittsburg District

With Carnegie Steel Company lighting its Sharon blast furnace a few days ago, 60 of its 63 blast furnaces became active. It intends shortly to blow in a second stack at Bellaire, Ohio, one at Niles, Ohio, and its Edith furnace, North Side, Pittsburg. This will bring the total to 64 and should none be blown out, its high record to date of 52 active made several years ago, will be exceeded by one furnace.

Fannie blast furnace of M. A. Hanna & Company, at West Middlesex, Pa., is being prepared to relight after an idleness of two years.

Blast furnaces in the Pittsburg district operating 100 per cent, include the Schoenberger and Donora plants of the American Steel & Wire Company, two each; Edgar Thomson 11, Duquesne six, Carrie seven, Lucy two, Clairton three, Neville Island one, New Castle four, Farrell three, Sharon one, plants of the Carnegie Steel Company, Clifton Iron & Steel Company one, Emporium Iron Company, one, Jones & Laughlin Steel Corporation 12, E. J. Lavino & Company, three, Monongahela plant of the National Tube Company, four, Pittsburg Crucible Steel Company, two, and the Pittsburg Steel Company, two.

French Fuel Production.

In 1922 France is estimated to have produced 31,780,000 metric tons of coal, 690,000 tons of coke and 2,800,000 tons of briquets. Imports during the same period were, 22,800,000 tons of coal, 5,000,000 tons of coke and 1,300,000 tons of briquets.

Shoot Two, Then Self.

ALBANY, N. Y., March 15.—Joseph Lanahan, a resident today shot and killed his mother in law, Laura Hall, probably fatally wounded his wife, Rose Lanahan, and then committed suicide at his home in Rotterdam.

Special release of Victor Records *just arrived*

New Caruso Record

Nina

(Pergolesi)

Victor Record 87358

SIX NEW DANCES

Fate—Fox Trot Paul Whiteman and His Orchestra
Lady of the Evening—Fox Trot Paul Whiteman and His Orchestra
Victor Record 19016

Down in Maryland—Fox Trot Benson Orchestra of Chicago
Georgia Cabin Door—Fox Trot
Victor Record 19022

Aggravatin' Papa—Fox Trot The Virginians
Aunt Hagar's Blues—Fox Trot The Virginians
Victor Record 19021

TWO QUARTET CLASSICS

Kentucky Babe Shannon Quartet
Little Cotton Dolly Shannon Quartet
Victor Record 19013

A New Slant on War Will Rogers
Timely Topics Will Rogers
Victor Record 45347

W. F. Frederick Co.

NEXT TO ORPHEUM THEATRE.

K G&T O

Corn Flakes

Crisp, crinkly flakes, toasted a golden brown. Kellogg's or Post Toasties..... 8⅓c

Heinz Baked Beans

Plump meaty beans, really oven baked, in tasty tomato sauce. Medium can..... 14c

60,000 Families use Keystone Butter

"Once tried, always used", reflects a truthful saying of Keystone's delicious new grade of creamery butter. Our managers report sales running daily in all stores. Rich, smooth and creamy with a delicious, sweet flavor, it will win you instantly, and please the most particular "butter fancier".

Standard Flours Pillsbury and Gold Medal

More people are daily appreciating our careful striving to give the buying public "what they want". In flour its "Pillsbury and Gold Medal" Household words of quality when good bread is mentioned. Incidentally—priced about 15% less than the regular prices.

Truly Fresh Eggs

Every Keystone egg is candled the same day it leaves our warehouse. Twelve, good, meaty eggs to a carton—every one guaranteed strictly fresh.

Lard

Only the best, open-kettle rendered. Kept and sold in a clean sanitary store always less than the regular price.

Standard Coffee

Once you get a whiff of this delicious blend the favorite in thousands of homes, you can tell instantly it is a REAL coffee. Ground fresh in an electric mill to your order. Per lb..... 31c

Potatoes

Fancy Wisconsin grown. Cook or bake—dry and mealy. 15 lbs. to the peck. Price under market.

Why Pay $2.50 Per Week For Delivery

THE average bill for the family's groceries amounts to $10.00 per week. Many people are unconsciously paying $2.50 or more weekly for "service" charges, which the independent grocer must necessarily make on account of his large "overhead" expense. In Keystone Stores, all unnecessary expenditure towards running the business is eliminated—no telephone, cashier, book-keeper, delivery man's hire, delivery truck, etc. Start to-day and deposit that $2.50 you can save, in the bank. It means $130.00 a year.

Specials for Saturday and Monday

Gold Dust — Large Box—Famous as a dirt chaser. Regular 30c value..... 25c

Pastry Flour — 5 lb. sacks handy for pies, etc. Regular 80c value..... 21c

Cream Corn Starch — For dainty desserts or light food for the children. Regular 12c value 3 boxes..... 25c

40/50 Prunes — Sweet, tender and meaty. A Health Fruit. Regular 25c value. Per lb. 18c

Canned Beets — Nothing more tempting than these tender, flavory beets. Large can..... 15c

De Lux Bluing — Generous sized bottle of this washday need for..... 9c

Bon Ami — The labor saver in cleaning windows. Per cake..... 10c

Special Mixed Cakes — Four delicious kinds of tasty cakes at a very special price. 2 lbs..... 25c

Heinz Catsup — Made from firm ripe tomatoes and purest spices. 14 oz. bottle..... 29c

Bakers Chocolate — ½ Lb. cake of pure wholesome chocolate—very nutritious. Per Cake..... 22c

Cheese — Delicious, nourishing cheese, in three styles, Pimento, Longhorn, and Brick. Per lb..... 35c

Light House Cleanser — Why pay twice this price for other grades—try Light House. Per can..... 5c

Favorite Soaps for Less

Lay in a supply of soap and be ready for house-cleaning time

Fairy	6c	P. & G. White Naptha	5½c
Small Ivory	7c	Fels Naptha	5½c
Chipso (32 Ounces)	23c	Palmolive (10 Cakes)	79c

25 other favorite brands to select from.

KEYSTONE Clean Sanitary Meat Markets

We take pride in keeping our Meat Markets in a spic and span orderly condition.

Weekly inspections are made by the superintendent, insuring you of getting quality Meats handled by clean courteous managers.

Cala Ham — Right from the Smoke House 14c LB.

Bacon — Sugar Cured Back Skins 18c LB.

Beef Liver — Fresh Sliced 10c LB.

Bacon — Machine Sliced Extra Quality 25c LB.

Loin Pork Roast — Home Dressed Cut any size 18c LB.

Roasting Beef — Choice Cuts 18c LB.

Watch for our Prices on Easter Smoked Meats

Buy Everything at Keystone Stores and Bank the Difference.

U. S. Govt. Inspected

KEYSTONE GROCERY and TEA COMPANY

WE SELL FOR LESS

Better Meats For-Less

813 N. Pittsburg St. (Meats and Groceries.)
217 S. Eighth St. (Groceries Only.)
210 E. Crawford Ave. (Groceries Only.)
9 Woodvale St., Dunbar (Groceries Only.)
Bridge St., Dawson (Groceries Only.)

A Successful Policy

IT is the unremitting effort of this bank to make its service more convenient, more helpful, more satisfactory to the depositor.

Our consistent growth from year to year is evidence that this policy is the right one.

FIRST NATIONAL BANK

"THE BANK THAT DOES THINGS FOR YOU."

CONNELLSVILLE, PA.

ARCOLA

The wonderful new hot water heating invention for small houses, shops, offices, restaurants or garages. It furnishes healthful warmth to the whole house, including the hot-water tank in the kitchen. And it pays for itself in the fuel it saves.

Write or call us up, reserve your heating and plumbing—deal direct—and save money.

Central Plumbing & Tinning Co.

134 East Crawford Ave. Connellsville, Pa.
Bell 47-W. J. G. Tippmann, Mgr.

OBSTINATE COUGHS

When resistance is lowered and you come down with a cold that runs into an obstinate cough, your trouble is more than surface deep. You need

SCOTT'S EMULSION

an easily absorbed tonic-nutrient, mixed with your blood to nourish and enable you to get a fresh hold on strength.

For nearly fifty years Scott's has been helping break up colds by building up strength. Try it!

Scott & Bowne, Bloomfield, N. J. 19-23

Do You Feel Like Going to Work?

Go to your work with a spring in your step and a song in your heart. Get rid of that morning grouch. You feel "headachy," grumpy and irritable because your liver or stomach is out of order.

CHAMBERLAIN'S TABLETS

will rouse your liver, cleanse and sweeten your stomach and put your whole digestive system in tune again.

Take one or two CHAMBERLAIN'S TABLETS tonight. You'll get up in the morning with an appetite for breakfast and the feeling that you are going to do a real day's work.

TRY THEM — A generous sample on request

BUY THEM — 25 cents at all druggists

CHAMBERLAIN MEDICINE COMPANY
DES MOINES, IOWA

CLASSIFIED ADVERTISEMENTS COST BUT 1c A WORD.

The Sporting World

St. Vincent Beats Caseys By a Point and Holds Lead In League; Frat Is Second

Green Organization and K. of C. Put on Great Floor Battle.

B. & O. DROPS GAME

By Turner M. Driscoll
Sporting Editor

When Coach Geets Green's Cherry and White quintet left Irish Run last night it was with the Irish cup safely on its basketball mantelpiece. There it will remain for a quarter now. For in a hard 40 minute quarter the Caseys Club and St. Vincent five battled for the lead in the City League last night. It was a thrilling encounter with neither team more than stalemating the other. A victory meant a seat on top of the league until a defeat should send into third position as the Unit Fraternity had already conceded the second place to the B. & O. five.

When the final whistle ended the contest the Caseys had been nosed out by the narrow margin of one point. It was one hell of a fine thrilling victory which gives the City League fans a real championship contest. The score was 20-26. Spotsy, who won the game for the Caseys Club over the American Legion Tuesday evening did not quite correctly gauge his foul shots in the final quarter and his guarding was too close to permit many shots from the Green quintet.

Throughout the game was one continuous whirlwind of fight. The lead seesawed and the big crowd which had gathered to witness the Booster Night festivities went away fully satisfied.

Danny Honore kept his team in the running with 10 out of 11 foul goals. Spotsy led the purple and white five 2nd seven out 17. The Caseys outscored the Saints on the floor getting nine field goals to eight for the Green.

In the opening game the Unity Fraternity getting away to a good lead was never overtaken. Thereafter the B. & O. team fought hard although in the third quarter the railroaders fell on rough and battered in the lead from a distance. To the victors the fight went into second place and is pressing St. Vincent for the lead. If the Caseys outfit should lose the next game the Irish would be tied for the lead.

The line-ups:

St. Vincent 26.		Casey 20.
Honore	F	Spotsy
J. Rusiniko	F	Gill
A. Rusiniko	C	Fisher
Kelley	G	Hanley
Murphy	G	Pritchard

Substitutions—Donnelly for Murphy, Butterworth for Kelley, Kelly for Murphy.

Field goals, Honore 5, Spotsy 8.

Unity Frat 27.		B. & O.—10
Smith	F	Fisher
Driscoll	F	Gaudin
Senton	C	Snell
Mulvihill	G	Smith
Mirt	G	Francis

Substitutions—Tomasetti for Smith, Nixon for Smith, Smith for Senton, Gerrard for Nixon, Johns for Francis.

Referee—Will.

TOWNS WILL BE URGED TO PLACE TEAMS IN FIELD

John Swope of the Dunbar Independents, stating that while he has abandoned the organization of a two county league for the time, will urge each of the towns which was to have been included to organize independent ball teams and put the game on a solid basis so that a league can be formed later.

The efforts of Swope are being directed toward boosting baseball and making it a big game in this section. He says a strong team will represent Dunbar this year.

Uniontown, Masontown, Grantsburg, Brownsville and Scottdale or any town having a ball club desiring games with Dunbar are requested to communicate with Paul Smith, Business Manager, Dunbar.

Of Interest to Fans.

Boosters Night held Tuesday by the City League was a big success. One of the largest crowds of the year was present and it promised some real basketball playing.

* * *

High School athletes are beginning to feel spring in the air and as soon as the basketball season closes there will be a rush for the green turf and ball.

* *

The Junior Athletic Association will hold a dance this evening in the Junior Auditorium in the place of the travel play. The music will be furnished by Miller's orchestra.

The High School boys basketball team left for the Pittsburgh district this afternoon where they will play games with Carrick, Mt. Lebanon and Dormont.

Find Anything?

Advertise in our Classified column.

Any Real Estate for Sale?

Use our Classified Advertisements.

Cokers Meet West Newton On Local Gym

Tomorrow night at the High School gym from the Connellsville High School will play the West Newton High School. The game was to have been in the hands of City night clerks but one has been added to be played on Saturday. Each is a high time the Young West boys and girls will be here to meet the team of the local school.

The West Newton outfit has been hitting a fast stride this season but lost a game to the Cokers. The Orange and Black five expects a victory but there is no over confidence in camp, the team having learned the dangerous efforts of such an affliction.

To-night the squad goes to Uniontown, where the Dunbar Township will be met. A return game is scheduled for Friday.

BOOSTER DAY ARRANGED BY CAPSTAN CLUB

SOUTH CONNELLSVILLE, March 16.—In a meeting of the Capstan Club Athletic team will observe Booster Day on Friday evening, March 23, when the Unity Fraternity team will meet the Capstan outfit on the Capstan floor. The Fratmen are now in second place in the Connellsville City League and is pressing hard on the St. Vincent outfit for first position. The Fratmen has played the Capstan outfit once this season and defeated it and will be out to repeat.

The First Aid Club of this place defeated the Howitzer Troop last evening on the Armory floor by the score of 21-18. The line-up:

First Aid		Howitzers—18
Hurst	F	Sheet
DeBolt	F	Rankin
Hill	C	Fair
Arbogast	G	Schmitt
Griffith	G	May

Field goals: Hurst 4, Hill 3, Arbogast 2, Griffith, Sheet 5, DeBolt, Rankin 2, Fair, Schmitt. Foul goals: Griffith 2 out of 4, Sheet 1 out of 1, Schmitt 2 out of 4.

City League Managers To Meet at Frat Rooms Tomorrow at 7:15 P. M.

A meeting of managers of the City League teams will be held at the Unity Fraternity club rooms at 7:15 o'clock. A number of matters are to be discussed. It is desired that every team be present.

The interest of fans in the league is growing with every game. A wonderful finish for the title is being staged after the contest between three teams by St. Vincent, Caseys Club and Unity Fraternity, the Legion and B. & O. which originally were now stepping a fast pace but started too late to get in on the high honors, but the factors which may determine the final results.

It is possible the games next week will be played on Monday and Wednesday. The matter will be taken up by the managers tomorrow evening. There will be only one game on Friday, the date of next week being shifted to Friday, March 23, when the St. Vincent five will play the Legion. If this game is to be played Monday announcement will be made tomorrow.

The game last night between the Caseys and Fratmen, the Caseys Club lost, the game and St. Vincent now leads the league. If the Caseys stops the Green quintet, it will be the change in playing two games a week from Wednesday night, the St. Vincent team will play the Caseys on Friday night and the B. & O. and the Caseys Club and Unity Fraternity.

CITY LEAGUE.

Standing of the Clubs

	W.	L.	Pct.
St. Vincent	4	0	1.00
Unity Frat	4	0	.667
Caseys Club	6	4	.667
B. & O.	3	7	.000
Legion	2	7	.000

Resident Has Awful Experience

I was twice confined to hospitals in the Pittsburgh nothing but gritted water was injected into me four times a day and my stomach would not retain any food. I suffered terribly was reduced to a skeleton. My talk saw an ad of Vim & Vigor and I started in and I am now in fine shape. Same treatment. Anyone who wishes to know the facts can call at Phillips Drug Store and see the testimonial which I gladly sign. Only dose a day. Convenient. Common sense treatment. Vim & Vigor and dirt gets out. Tablets or liquid. Phillips Drug Store.

"Hissy Fit" Advertised in the Courier bring results. Try them. One cent a word.

M. M. SNYDER

Berg, Emerson and Young Hats

$3 to $6

TROUSERS

$2 to $9

Right at the Top This Morning—Trousers

All wool worsteds the height for the giving. A pair to fit you and to match your old coat.

WORK TROUSERS
Neat stripes or plain

The New One
Gropper Knit Ties, latest patterns.

M. M. SNYDER

110 East Crawford Avenue,
Connellsville, Pa.

Confluence

CONFLUENCE, March 16.—Miss Pearl Cole is a patient in the Uniontown Hospital where she has been very ill for some time. She is reported slightly improved at this writing.

J. W. Vandergrift of Connellsville is visiting a day or two with his father, W. H. Vandergrift.

Mrs. J. B. Reynolds and Mrs. William Lauer visited Mrs. H. L. Meyer of Connellsville in the Mercy Hospital Friday afternoon and reported her much improved.

The High School will move into the Highland building Monday morning. The building was vacated by Charles E. Hellman.

Some of the Confluence people went to Connellsville to see a friend.

Ralph Navarre was a business visitor in Somerfield yesterday.

Mr. and Mrs. Clan Brown have returned to their home in Somerfield after a visit with the former's father, B. F. Brown.

F. A. Kohler was a visitor in Pittsburgh yesterday for medical treatment.

W. H. Crouchette of Humbert was here yesterday on his return from a business visit to Chicago, Ill.

Alverton

ALVERTON, March 16.—Donald Fox, son of Mr. and Mrs. James Fox, is ill at his home with measles.

Mr. and Mrs. Sherrick went to Scottdale last night.

Alverton Foundry Company was busy last week on the foundry and expect to have some work for some time to come.

Edwin Harrison Runs Full

Edwin Harrison, formerly of the Harrison Bakery, Connellsville, now of Uniontown, is a patient at Uniontown Hospital with a bad case of grippe.

Onyx-Pointex Silk Hose

Saturday Special!
Heavy Silk Hose with the famous Pointex heel. Value $2.95—Special . **$1.95**

The Fashion
Rackoff Bros. Props.
Crawford Ave
Next to Woolworths 5 & 10 Store, Connellsville, Pa.

Children's Easter Dresses
UNDERPRICED.
A large variety of styles, sizes 2 to 14. Mothers', be here tomorrow Saturday.

CHARMING EASTER GARMENTS

Everything That Fashion Has Devised to Satisfy a Beauty-Loving Feminine World. At the FASHION STORE you can buy the utmost in Style and Quality and our Prices are Always Lower.

Easter Suits

You may select box coats, side tie affects, blouse suits or the longer tailored jackets. Some of the jackets are elaborately embroidered or braid trimmed in wanted shades. We will be glad to show them to you, and the prices are lower.

$19.75, $24.75
$29.75, $34.75

Easter Coats

A large array of styles for miss and matron. Soft materials in spring colors, crepe lined shadow plaids, tweeds. You'll admit it is a wonderful collection. Very reasonably priced.

$9.95, $14.75, $19.75
$24.75, $29.75, $34.75
— $59.75 —

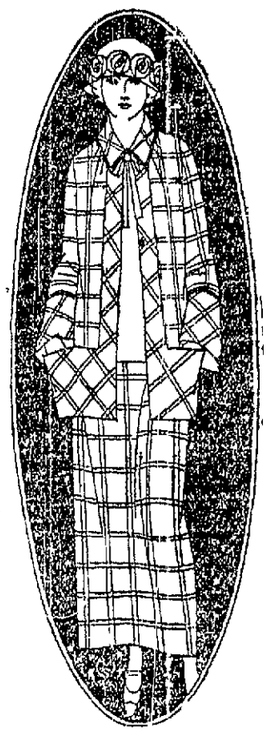

Easter Dresses

Joyous Spring speaks through these clever models fashioned in Canton Crepe, Flat Crepe and other favored materials. Every woman will be delighted in wearing one of them for Easter. Priced very reasonable.

$14.75, $19.75, $24.75
$29.75, $34.75

Easter Capes

Full sweeping Capes, mostly silk lined, in the newest spring material. There are hardly two styles alike in all new spring colors also black. Your style is surely here—Come.

$14.75, $19.75, $24.75
$29.75, $34.75

NEW EASTER MILLINERY

The most charming new hats one could wish for, created by experts, expressing the newest spring and Easter styles. Hundreds of hats to choose from and our prices are lower.

$3.75, $4.75, $5.75, $6.75, $7.75, $8.75, $9.75, $10.75

A Sale of Juniors' New Easter Dresses

The hard to fit that you would think we specialize in junior dresses. Sizes 13, 15, 17 in the newest shades, fashioned in Canton Crepe, Flat Crepe and new prints, values from $22.50 to $30.

$14.75-$19.75

New Easter Blouses

Everything that's new and novel in materials and styles, fine print. A large assortment of new spring plain colors also a large line of beautiful tailored waist underpriced.

$1.95, $2.49, $3.95
$4.95, $5.95

A Great Sale of New Easter Dresses

A large assortment of styles and materials, mostly all sizes and new spring shades. Value $15 to $19.75.

$9.75

The Fashion Store—115 West Crawford Ave.—The Fashion Store

[National Co-op Improvement Service]

THE making of bread is becoming an exact science. The old fashioned baker who guesses on his quantities and trusts entirely to his experience is giving way to the bread engineer.

Every baker of any magnitude either has a laboratory of his own or is affiliated with a syndicate laboratory wherein every carload of flour that he purchases is measured and given every possible test.

Flour is not a sentimental commodity; it is bought entirely on its merits. The baker is constantly looking for a flour which will give him more loaves of good bread for the money invested in materials, labor and overhead.

Nor is he satisfied to buy the same brand of flour at all times without testing. A dark, hard northern spring wheat is the best bread making wheat in the world. This wheat should contain 13 to 14 per cent of bread gluten of proper quality, should be hard and vitreous, of a dark, clear color, free from yellow berry; free from disease, especially smut and scab, and free from cockle, ringhead, mustard, wild peas, rye, barley, other varieties of wheat, durum, and especially red durum. All of these admixtures lower the grade.

There has been a great discussion regarding the grading of wheat but it is largely unimportant, because in the final analysis, wheat does not sell on its grade but strictly on its milling merits, and the quantity of gluten and its quality, is the determining factor as to the price which the wheat finally brings. Each crop year supplies the strongest wheat from different localities, and wheat buyers make gluten tests of every car bought, and it does not take very long before every station is pretty fairly tabulated, and the wheat brings several cents per bushel more at such stations than from others, although the wheat may grade exactly alike! says Mr. Franklin Edwards, chairman of the Spring Wheat Crop Improvement association.

PATRONIZE THOSE WHO ADVERTISE IN THE COURIER

Use Our Classified Ads When You Want Help

SUPERSTITION AN OLD ONE

Modern Belief Concerning Groundhog Day Has Come to Us From Early German Folklore

We owe our superstition of groundhog day to the Germans. They hold the idea in regard to the badger. They have a saying "The shepherd would rather see the wolf enter his stable on Candlemas day than the sun." The badger is little known east of the Mississippi river. The German belief is that the little creature shows by its actions whether or not there will be six weeks more of winter.

Pope Gelasius in the fifth century instituted Candlemas day as a church festival. Pope Innocent XII in a proclamation said: "We, by the authority of Jesus Christ, of the saints and of the pontiffs, decree and ordain that, in imitation of the pagans, who in honor of Februa, the mother of the Lares, lighted candles in memory of Ceres, who in her search for her daughter Proserpine stolen by Pluto. The holy fathers could not extirpate this custom so they ordained that what was formerly done in honor of Februa should be now in honor of the Virgin."

As this was the last month of the Roman year and its name comes from the Latin "februare" to expiate, probably the people of Italy were afraid Ceres, the goddess of the earth, might punish them for their slim light crops.

Are Groundhog Days Superstitious?

In some sections of the country people believe that when the sun shines on Groundhog day there will be six weeks of more of some ill luck which is to befall them. But this belief is not in the majority. In the last five hundred years the only death that has occurred in connection with the groundhog is quite recent and is not quite authentic. There are quite valuable.

Three—One Dumb Fellow

International Date

The International Date Line is practically the meridian of 180 degrees longitude with the exception of the Aleutian Islands.

See Washington
The Nation's Capital
PERSONALLY CONDUCTED
5 DAY TOURS
April 2 and April 25
$32.70 "ALL EXPENSE" Round-Trip FARE
From Connellsville
Those who are not desiring to take advantage of the "ALL EXPENSE" tours can secure round trip railroad tickets good for return within 10 days at the fare of $32.70.
Stop Booklet and Full Information From Ticket Agent.
BALTIMORE & OHIO R. R.

[illegible] agreement as the place at which the day first begins [illegible] the meridian is [illegible] for the line runs [illegible] irregularly [illegible] north [illegible] International Date Line [illegible] earlier than [illegible]

Simple Recipe

[illegible] Columbus was asked [illegible] the following recipe: [illegible] a few hundred [illegible] and four [illegible] surprised report [illegible] "It's a snap" [illegible] "Just put [illegible] the stirrer [illegible] four times."

BONE COAL OF THE FREEPORT SEAM WILL BECOME VALUABLE

As a Source of Oil, Tar and Other By-Products of Carbonization.

NOW BEING THROWN AWAY

Results of a microscopic study of the Freeport coal bed in Pennsylvania, made by Reinhardt Thiessen, research chemist Bureau of Mines, and Ansen W. Voorhees, research fellow, Carnegie Institute of Theology, show that the bone coal from this seam, which is now thrown away, compares favorably with the best grades of bituminous coal mined in some countries. This bone coal is capable of yielding valuable by-products and, as high grade coal becomes scarcer, it should become a marketable product in the United States.

In Bulletin 2, Coal-Mining Investigations series, issued under the auspices of the Carnegie Institute of Technology, the Bureau of Mines and an advisory board of coal mining operators and engineers, Thiessen and Voorhees state further that, as oil becomes scarce, and more and more benzol is used, the cannel coal from the Freeport bed, which is now not mined, will be valuable, as upon distillation the yields from the cannel compare with the yields obtained from oil-shale.

As a result of this investigation, it appears that it will be only a matter of time before the entire Freeport seam will be mined from top to fireclay bottom, and the various portions used to greater advantage.

The investigation that formed the basis of this report is a very small part of the general program of research which is being carried on to obtain a better knowledge of the origin, composition, nature and chemistry of coals in general. Some of the more specific aims of this problem are (1) to determine whether a coal seam varies in composition either vertically or horizontally, or if it is of uniform composition throughout; (2) to discover uses for those sections of the seam which are now being disgarded; and (3) to try to find the relationship between the various constituents of the coal and the products obtained by coking.

The thick Freeport coal bed is a phenomenon caused by an unusual thickening of the Upper Freeport bed, ranging from five to 11 feet in thickness in a proved area about 15 miles long by eight miles wide, which is almost bisected by the Allegheny river, and contains 75,000 acres in Allegheny, Westmoreland and Butler counties, Pennsylvania.

The microscopic study of the Freeport coal bed was undertaken for the purpose of obtaining accurate data on the structure of the various layers or benches of coal comprising the Freeport coal bed, and the correlation of this data with the yields of oils, tars, gas and coke obtained from those same sections of the Freeport coal bed by destructive distillation.

The thick Freeport coal bed was sampled at five mines, suitably situated in the area under consideration. Photomicrographs were made at regular intervals from the bottom to the top of the bed, including the bone and cannel constituents, and a number of the typical photomicrographs are reproduced in this report.

The investigation showed that the structure of the Freeport bed varies vertically, but not horizontally, that the lower benches are rich in anthraxylon the proportion of which diminishes towards the top of the bed, ending finally in a layer of cannel coal made almost wholly of attritus. The attritus is rich in oil and tar-producing constituents. The sporexines of the Freeport bed are characteristic, and sufficient data have been obtained whereby the identity of this bed can be established in other localities by microscopic examination.

Headaches from Slight Colds

Laxative BROMO QUININE Tablets relieve the Headache by curing the Cold. A tonic laxative and germ destroyer. The box bears the signature of E. W. Grove. 30c.

B. & O. Making Progress.

The monthly statement of the Baltimore & Ohio Railroad Company covering the results of operation for January shows railway operating revenues, $30,556,970, increase as compared with the same month of last year, $6,287,210, railway operating expenses, $15,618,301, increase, $2,822,576, net revenue from railway operations, $14,938,669; increase, $3,464,34; net railway operating income after taxes, rentals and uncollectible railway revenues, $3,609,494; increase, $2,086,289.

Valentino Remarried.

CHICAGO, March 15.—Rodolph Valentino, moving picture star, and Winifred Hudnut, whom he married in Mexico last year, were remarried yesterday by a justice of the peace at Crown Point, Ind., to comply with the California law regarding the remarriage of divorced persons. Valentine was divorced from his first wife.

Mellons Buy Big Tract.

The Mellon interests have bought 27,000 acres of coal land on Pond Fork of Coal river in Boone county, W. Va., for approximately $2,700,000.

BAYER Genuine ASPIRIN

SAY "BAYER" when you buy. Insist!

Unless you see the "Bayer Cross" on tablets, you are not getting the genuine Bayer product prescribed by physicians over 23 years and proved safe by millions for

Colds	Headache
Toothache	Rheumatism
Neuritis	Lumbago
Neuralgia	Pain, Pain

Accept only "Bayer" package which contains proper directions.

Handy "Bayer" boxes of 12 tablets—Also bottles of 24 and 100—Druggists.

Aspirin is the trade mark of Bayer Manufacture of Monoaceticacidester of Salicylicacid

Attractions Coming With the Third Annual Minstrel Show of the Emory Louis Pratt Post, American Legion, Vanderbilt, Pa.

Week of March 19-24, inclusive.

SHORTY YAGER

Only 3½ Feet Tall—The Original Jeff of "Mutt & Jeff"
Supported by

June Kent and Dock Huston

—In—

Music, Singing, Dancing, Comedy

—See—

Shorty Play Six Different Instruments, Sing and Dance.
"June Kent"—That Southern Songbird
Dock Huston—The Boy with the Syncopated Feet.
Miss Virginia Lohn—Singing & Dancing
Randolph Orlander Bros. & Walter—Fiddlers.
A. Mongoluts—Dance Specialist.

Monday Night ..... Y. M. C. A., Dickerson Run
Tuesday Night ..... Vanderbilt School Hall
Wednesday Night ..... Y. M. C. A., Dickerson Run
Thursday Night ..... Perryopolis Theater
Friday Night ..... Vanderbilt School Hall
Saturday Night ..... Star Junction Auditorium

33 In Cast

MRS. IVA FOLTZ, Pianist.

DIRECTED BY HARRY M. McDONALD

You Can Quickly Limber Up Sore, Stiff, Swollen Joints

Even Chronic Rheumatic Swellings in Knee, Elbow, Shoulder or Finger Joints Yield to the Mighty Powerful Influence of JOINT-EASE.

It's here right in town and the Connellsville Drug Company and every live druggist has it.

It's a low price remedy, to be sure, but that doesn't stop it from taking the kinks, lameness or torture out of your troubled joints.

JOINT-EASE is the name so called because it is compounded solely for the purpose of relieving all joint ailments.

Just rub it on the tormented, lame joints and in just a few seconds it will penetrate to the bone and blessed comfort comes quickly.

It absorbs as easily and is so clear and stainless that you can rub it on often and get thereby results much more quickly when the joint is inflamed and the agony intense.

Being such a powerful counter irritant it cannot help bringing speedy and helpful results in congestion, sore throat, chest colds, lumbago and neuralgia much quicker than almost any remedy you can buy.

But you must remember that it is for joint afflictions that it is mostly dispensed and its helpfulness will astonish you after all ordinary liniments and other treatments have failed.—Advertisement.

Bumstead's Worm Syrup

"To children an angel of mercy." Where directions are followed, IT NEVER FAILS. Despite scarcity and enormous cost of SANTONIN, it contains full dose. Stood sixty years' test. Sold everywhere or by mail, 75c a bottle.
Est. G. A. Voorhees, M. D., Philadelphia.

WRIGHT-METZLER CO.

Ready—Men's Easter Clothes!

—the styles you like at the prices youwant to pay

IT'S REFRESHING — something to look forward to—to get out of that weary winter suit and into something new for Spring!

Wright-Metzler Men's Store is ready now to help you prepare for Easter with an assortment of suits that excels anything it has offered in former years.

Plenty of the new pencil stripe patterns are here—plenty of herringbones—plenty of mixtures. Two or three button models. Clever new norfolks. All sensibly styled—all carefully tailored. And bringing you an honest dollar's worth of value for every dollar that you spend! Can you come in tomorrow—?

Society Brand Hand Tailored Suits - - $45 - $50 - $55
Michael Stern "Value First" Suits - - $35 - $40 - $45
Cortley Jr. Clothes for Youngfellows - - $22.50 to $35

Topcoats

THE FIRST morning warm enough to lay aside your ulster will be the morning that you'll need one of these coats. That morning will be here any day now—why not be prepared? Select your topcoat tomorrow! Gabardines, Whipcords, Tweeds with raglin shoulders, set-in sleeves. Or models with all-round belts—

$25—$30—$35

Popular Light Colored Hats $3.50—$6.00

LIGHT TAN is the favored hat color for Spring. Grey is next. Most models have contrasting bands. We are exceptionally well equipped to fit all men—even the six-footers. Mallory and Schoble Hats $5 and $6. Other good makes $3.50, $4, and $4.50.

"Best Looking Ties You've Ever Shown"

THE DESCRIPTION isn't ours—it's from one of our customers. After one glance at our Spring display you'll agree that he's right. New printed silk foulards. New Wrinkleproof ties in collegiate stripes and heather mixtures. Pure silk knit ties, in ultra-exclusive patterns. The latest patterns from Royal Ascot. Priced $1 to $3.50.

Spring Shirts $1.50—$5.00

THE LIST of materials ready percale, madras, woven madras, silk stripe madras and tan pongee with detachable collar to match. Patterns are neat and attractive. And the shirts are made to launder and wear as only better shirts can. All are full cut to insure you comfort and a perfect fit.

Main Floor—Right.

Sore Throat or Mouth

You should keep the throat and mouth clean and healthy. Any disease that attacks the canal through which must pass the food we eat, the beverages we drink and the very air we breathe is a serious matter. Why neglect Sore Throat or Sore Mouth when TONSILINE makes it so easy for you to get relief? TONSILINE is especially prepared for that one purpose. TONSILINE does its full duty—you can depend upon it. Keep a bottle in the house—where you can get it quickly when needed. 30c. and 60c. Hospital Size, $1.00. Your druggist sells TONSILINE.

For Service
Use the
Yellow Card
500 lb. Ice Books $3.25
Bell Phone 209. Tri-State 11.
14mar21-eod

Buy Furniture and Hardware from Wolk's and Save Money!

Home Furniture & Hardware Store

(The Store of Quality)

Cor. Pittsburg and Peach Streets, Connellsville, Pa.

Tri-State Phone 466-W.

CUSTOM COAL

16c Per Bushel C. O. D.
12c at Tipple

Miners use coke forks which guarantees
PLENTY OF LUMP COAL

WALNUT HILL COAL CO.

Bell Phone 401-W or Call Sickels Grocery Co.
Bell 417-R. Tri-State 632.
23feb-tf

Use Our Classified Ads, 1c a Word.

STOP! SUFFERING WITH HEADACHE

TAKE WHITE CAPS

BUY A BOX TODAY

Waves of relief
Breakers of pain

25¢ TRIAL SIZE 10¢

At Your Druggist or Dealer

Gilbert Bros. & Co., Proprietors, Bridgeport, Ind.

"CAP" STUBBS — TOO BAD MA HAS NO SENSE OF HUMOR — By EDWINA

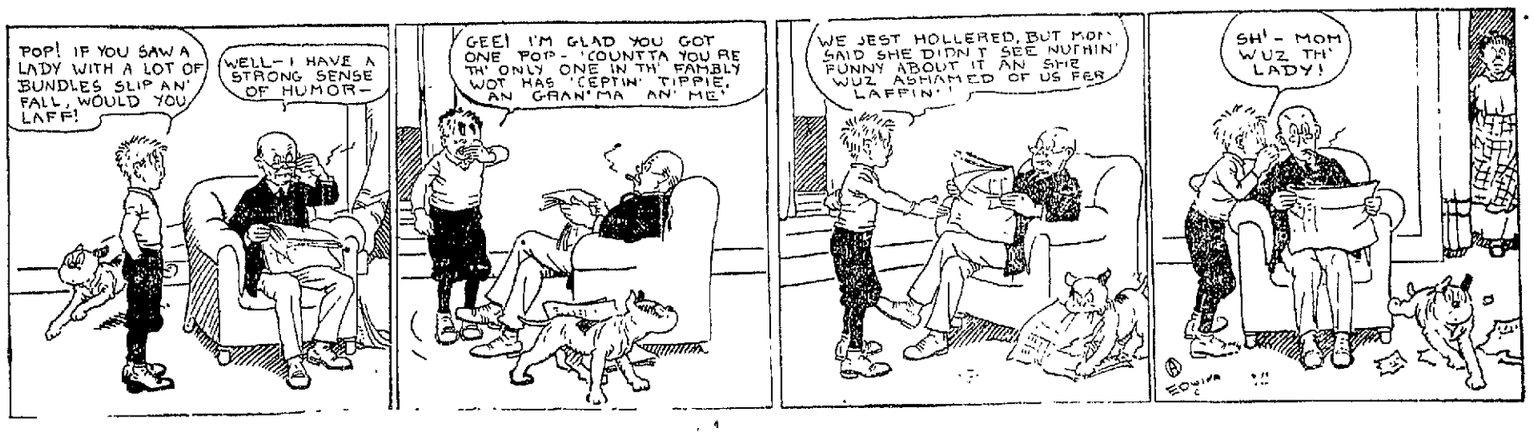

A Fresh Carload of Produce From Baltimore!

at special prices Friday and Saturday

WRIGHT-METZLER MARKET again celebrates the week-end with an offering of fresh meats and produce at prices which will bear comparison anywhere. We urge that you place your order early. These prices hold good for the rest of the week.

Groceries

Jumbo Florida Oranges, dozen	39c
Strawberries, box	45c
Celery Hearts, bunch	15c
Green Peppers, 5 for	10c
Fancy Eating Apples, 2 pounds	15c
Genuine Jersey Sweet Potatoes, lb.	4c
Fancy Tomatoes, per pound	19c
Fancy Ice Berg Head Lettuce, 2 heads	15c
Fancy Cauliflower, head	25c
Extra Large Grape Fruit, each	11c
New Cabbage, per pound	12c
New Beets, large bunches, each	12c
New Carrots, bunch	8c
Grape Fruit, small, 5 for	21c
Hershey's Kisses, per pound	35c
Candy Jelly Beans, lb.	16c
Evaporated Apples, 2 lbs.	25c
Franco American Coffee, lb.	39c
Goblin Hand Soap, 10 bars	25c
Sliced Pineapple, 3 cans	$1.00
Yellow Cling Peaches, large cans, 4 for	$1.00

Meats

Round Steak, per pound	19c
Tub Butter, per pound	53c
Plate Boil Beef per pound	8c
Chuck Roast, per pound	15c
Rump Roast, per pound	22c
Pork Loin Roast, per pound	18c
Pork Chops, per pound	20c
Wilson's Certified Sugar Cured Ham, lb.	23c
Oleomargarine, 3 lb. rolls	47c
Whole Pork Shoulder, per pound	14c
Fresh Country Eggs, dozen	34c

Bakery

Old Fashioned Molasses Cake	14c
Coconut Macroons, dozen	17c
Almond Macroons, dozen	18c
Cinnamon Buns, dozen	18c
Raisin Bread (made with plenty of Sun Maid Raisins) loaf	14c

Wright-Metzler Co.

Bell 890. North Pittsburg Street Tri-State 855

M. M. SNYDER

FASHION FIRST CLOTHES

KIRSCHBAUM CLOTHES

Spring Suits and Topcoats

That make a man look as he likes to look—full-chested, broad shouldered, trim waisted,

$22.50 to $45.00

M. M. SNYDER

110 W. Crawford Ave., Smith House Hotel Building, Connellsville, Pa.

QUESTION, WHAT IS JUST COMPENSATION? IS UP FOR DECISION

In Case Involving Requisitions of Coal by Navy Department.

REAL VALUE OF THE FUEL

Is Distinguished From Its Market Value Should Be Controlling, Is Condition of the Government; View Not sustained by the Trial Court.

WASHINGTON, March 16.—Arguments will be heard before the Supreme Court of the United States of America against the New River Collieries Company involving the question of the measure of just compensation for private property (coal) taken by the federal government for a public purpose within the meaning of the fifth amendment of the Constitution. The Collieries company contends that the market value of the property, at the time and place of taking is the measure of just compensation. The government asserts that the real value of the coal as distinguished from its market value should control in determining what is just compensation says the Coal Review.

In this case three suits were brought by the New River Collieries Company in the United States District Court for the District of New Jersey to recover the balance of just compensation for about 60,000 tons of coal which the Navy Department requisitioned at Hampton Roads Va., on different dates between September 18 1919, an January 18 1921.

The requisition took place under section 10 of the Lever Act in accordance with which the President, through the Navy fixed the amount of just compensation at $ 08 a ton which was subsequently increased to meet wage increases to $1.42 a ton.

The Collieries company declined to accept those prices and stipulated to accept 75 per cent of what it was entitled to on the basis of these figures and brought suit to recover what it thought it was really entitled to less the 75 per cent already received. The prices which the company sought to recover ranged from $1.70 a ton to $16.

At the trial the Collieries company introduced evidence to the effect that the demand for export coal was strong and that it would have had no difficulty in selling in the spot export market the coal which the government required. Its position was that inasmuch as this market offered the highest prices obtainable for coal, compensation demanded that it should be paid on the basis of that market.

This view was adopted by the trial court and the jury was instructed accordingly. The Collieries company recovered judgment for about $1,12,000 which was affirmed by the Circuit Court of Appeals for the Third Circuit. The government then brought the case to the Supreme Court of the United States for review.

The government in its brief filed with the court asserts that two main questions are presented. (1) Whether, under the circumstances disclosed by the record in the case market prices must alone control in determining just compensation and (2) whether if market prices are to control, it was improper to exclude any evidence offered by the government as to the market price of domestic coal as distinguished from export coal and also whether evidence offered by the government of the contract market value of coal was improperly excluded.

It is contended that the market throughout the period in question was a speculative and abnormal one justifying a departure from the usual rule that the value of an article is to be determined by the market price and that therefore the government should be followed or prove the coal as distinguished from the market value of the coal.

Counsel for the government allege that the trial court was wrong in refusing to permit the introduction of evidence of the real value and in holding that the market prices were alone controlling in determining the basis of just compensation.

It is undoubtedly true, says the government that market value usually furnishes the basis for determining the pecuniary equivalent of a given article. But sometimes an article has no market value in which case proof of real value is admissible. It is demonstrated that market value and just compensation are not necessarily synonymous. It is well [illegible] would be [illegible] just compensation for an article having no market value. It is difficult to think that the proof in a nationwide spot export market in [illegible] control.

[illegible] the government's contention that even if it is [illegible] that under the contract in fulfillment of contracts it had already entered into. The [illegible] on the part of the trial court to permit the evidence to go to the jury in the opinion of the government, the coal having been shipped by the Collieries company according to the government's [illegible] prices for spot export and [illegible] the government to [illegible] the price of contract coal the [illegible]

ATE TOO MUCH! A FEW TABLETS EASE STOMACH

Instant Relief from Indigestion, Gas, Sourness, Flatulence

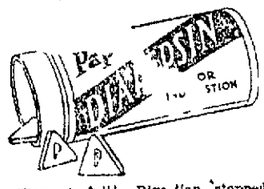

Stomach full! Digestion stopped. The moment you chew a few tablets of Pape's Diapepsin your stomach feels fine. All the feeling of indigestion, heartburn, fullness, dizziness, palpitation, stomach acidity, gases or sourness vanishes.

[illegible] your stomach and correct [illegible] digestion for all [illegible]. Please [illegible] Any drug store [illegible]

Eat Eat Eat

Home made cakes pies and doughnuts. Special attention paid to all orders. Give us a trial. Call at store room 102 1-2 East Crawford Ave., Connellsville, Penna. 16mar 1t*

Ford fenders $12.95 Per Set.

Red's Auto Supply Bell 358.

MALT-TOP BLEND

Malt extract, 2½ pound can, with Hops—Price $1.00. Wholesale and Retail.

Malt-Top Mfg. Co.

Store-room, 502½ E. Crawford Avenue, Connellsville, Pa. 3mar18

THEM DAYS IS GONE FOREVER "I Got Those Installment Blues" By Al Posen

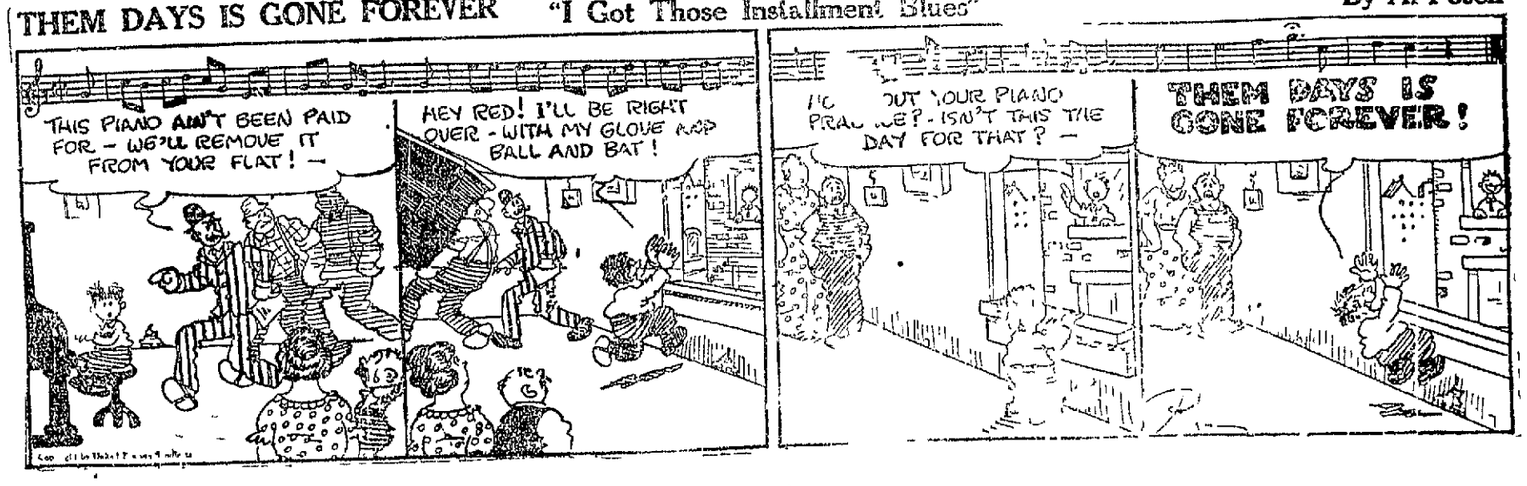

PENN STORES CO.

Weihe Building—South Pittsburg Street

Highest Quality

Groceries Direct to You at Wholesale Prices

Lowest Prices

If you buy all of your groceries at this store you can save from 10% to 40% on your grocery bills. If you spend $100 a month for groceries your savings are from $10.00 to $40.00 a month. That is the reason about four thousand people buy their groceries at this store every week.

Gold Medal Flour 24½ Pound Sack 83c

Brer Rabbit Maple Syrup, ⅛ Gallon	27c
Karo, Blue Label, 1½ lb. Can	9c
Karo, Blue Label, 2½ lb. Can	13c
Heinz Baked Beans, 2 Cans	25c
Del Monte Peaches, Large Can	29c
Del Monte Apricots, Large Can	29c
Del Monte Pears, Large Can	35c
Del Monte Cherries, Large Can	45c
Del Monte Spinach, Large Can	23c
Del Monte Asparagus Tips, can	39c
Del Monte Chinook Salmon, can	25c
Swansdown Sugar, package	11c
Campbell's Baked Beans, 2 Cans	19c
Mazola Oil, Quart Can	47c
Argo Salmon, 2 Cans	49c
Mueller's Macaroni, 2 package	23c

EGGS Strictly Fresh 3 DOZEN 98c

Cheese—Longhorn, Brick and Cream, lb.	33c
Philadelphia Cream Cheese, 2 packages	25c
Butter—Fancy Creamery, lb.	55c
Oleomargarine—3 lb. Roll	45c
Armour's Star Hams, lb.	23c
Armour's Bacon, lb.	19c
Borax, Powdered, 2 Packages	27c
Borax Chips, Large 14 oz. Package	23c
Old Dutch Cleanser, 2 Cans	17c
Bon Ami, cake	10c
Hip-o-Lite, Marshmallow Creme, Jar	23c
Bakers Chocolate, ½ lb. Cake	19c
Comet White Rice, 3 Packages	25c
Arm and Hammer Baking Soda, 3 Packages	10c
Fresh Roasted Peanuts, lb.	19c
Camel Cigarettes, 2 Packages	25c

Sun-Maid Raisins Seedless, Seeded, **2 pkgs. 29c** | **JELLO-All Flavors** ..... **2 pkgs. 19c**

$1,110 GIVEN TOWARD FUND FOR HOSPITAL

Foundation Laid for Endowment for Mount Pleasant Institution.

OTHER GIFTS SOLICITED

Special to The Courier

MOUNT PLEASANT, March 16.—The board of directors of the memorial Hospital has laid the foundation for a permanent endowment. The amount to start with is $1,100, part of which is a gift of a friend and part the legacy of the late Franke Bryce of Greensburg. Additional gifts toward this permanent fund will be most gratefully received.

John L. Albright's Funeral.

The funeral service for John L. Albright who died suddenly yesterday morning will be held at the Hillside Church Sunday at 2:30 o'clock. Interment will follow in the Hillside Cemetery. The funeral party will leave the home at 1:30 o'clock.

Odd Fellow Degrees.

The Scottdale I. O. O. F. degree team came here last evening and conferred the first degree on four candidates for Moss Rose lodge.

Personal Notes.

Mr. and Mrs. Paul Mullin are the parents of a daughter born at the Memorial Hospital.

Mr. and Mrs. Paul Queer of Altoona are the parents of a daughter born at the First street home of Mrs. Queer's parents, Mr. and Mrs. William Cunningham.

INDIGESTION

Stomach Specialist Says: Indigestion Troubles, Dyspepsia, Acidity MUST GO or MONEY BACK.

Forget your Stomach troubles and get into enjoyed life again. Dr. Orth's Stomach Prescription can now be obtained at all drug stores and is sold fully guaranteed to finish every sign of dyspepsia, sour stomach, belching, gas, etc., or money back. Not to be confused with ordinary stomach preparations, Dr. Orth's Stomach Remedy is no cure-all, but has instant relief and is guaranteed to put your stomach in such good shape that it will digest almost everything.

If the food you eat sours on your stomach, if you feel full, bloated and uncomfortable after eating, with gas in stomach and side, I can only say, Go to your druggist and get a package right away. This very first dose may bring quick and almost instant relief and if after one full package you can't say it has done you much good, take it back to your druggist and he will return your money back. All druggists in this town advertisement.

Hunting Bargains?

If so read our advertising columns and you will find them.

Patronize those who advertise.

GENE CRIQUI IN BOUT WITH KILBANE

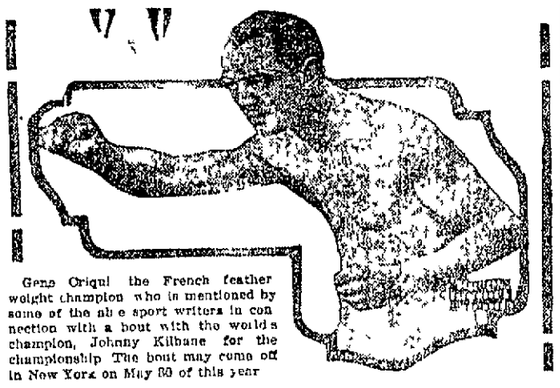

Gene Criqui, the French feather weight champion, who is mentioned by some of the sport writers in connection with a bout with the world's champion, Johnny Kilbane, for the championship. The bout may come off in New York on May 30 of this year.

Sporting Squibs of All Kinds

Cornell has won 17 out of 25 varsity eight oared shell races.

* * *

Two new golf courses will be opened in Columbus, O., this summer.

* * *

Duke Kahanamoku, the great Hawaiian swimmer, has taken up golf.

* * *

The diamond of the Yankees' new park in the Bronx will be pebbleless.

* * *

Massachusetts Golf association has 80 clubs enrolled including 7,465 members.

* * *

California legislature will be asked to legalize 15-round boxing bouts in that state.

Would See Jack Licked

Why does the public demand the downfall of a ring champion after it has lavished wealth and honors upon him? is a question that is always puzzling. When Dempsey next enters the ring there will be many rooting against him because so many persons have said that he is invincible. It is human nature to resent perfection. The fact that so many boxing commissions and persons in authority have ruled that Dempsey is too good to be allowed to fight will make many fans hope that he loses so that the worthy commissioners will be shown to be all wrong.

PLAY BALL

Full equipment for Baseball Teams. We furnish baseball uniforms in team lots of nine or more suits at $9.00 each.

Wilson's Official League Balls $16.00 Per Dozen.

Uniforms, Chest Protectors, Masks, Gloves, Mitts, Home Plates

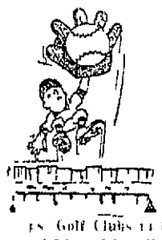

Shoes, Score Books, Bats, Umpires' Indicators, Ball Bags, Pitchers' Box

Headquarters for Golf Golf Clubs and Lawn Tennis Supplies, and a General Line of Sporting Goods.

John Kestner & Bro.

STATIONERY, BOOKS, OFFICE SUPPLIES

125 W. Apple St., Next to Post Office, Connellsville, Pa.

Skin Ablaze with Eczema

Constant Itching Almost Unbearable!

We know there is one thing that stops eczema and that is new healthy cells! S. S. S. builds these healthy cells. You can increase your red blood cells to the point where it is practically impossible for eczema to exist. We know that as

blood cells increase in number, blood impurities vanish! We also know that night follows day. Both are facts! But have you eczema sufferers ever actually taken advantage of this wonderful fact? Thousands just like you have never thought about it! Skin eruptions, eczema with all its fiery, skin digging torture and its soul tearing, unmatchable itching, pimples, blackheads and boils—they all pack up and go, when the blood cell begins to roll in! Blood cells are the fighting guards of nature! S. S. S. builds them by the million! It has been doing it since 1826! S. S. S. is one of the greatest blood cell builders, blood cleansers and body builders known to mankind! When you put these facts together—then continue to have eczema and skin eruptions look more like a sin than a disease. Mrs. Arthur N. Smith, Pearl St., Newark, Ohio, writes:

"My little girl had a very bad case of eczema. She began taking S. S. S. and is well now. I thank you very much. I tell my friends what a good medicine S. S. S. is. I cannot talk too much about it, for I know it is O. K."

Here is your opportunity. S. S. S. contains only vegetable medicinal ingredients. Because S. S. S. builds red blood cells it routes rheumatism, builds firm flesh, fills out hollows, clears beautifies the complexion, builds you up when you are run down. S. S. S. is sold at all drug stores in two sizes. The largest size bottle is the more economical.

S.S.S. *makes you feel like yourself again*

FIVE HITS IN SINGLE GAME

Eight Players in American Association Enjoyed Distinction During 1922 Season

Eight regular players of the American association enjoyed the distinction of making five hits in a single game during the 1922 period. Four of these men performed this unusual feat in five official times at bat, the others each having been retired once in six times at bat.

Lamar and Hill of Toledo, Miller, Milwaukee, and Kirk, Louisville, were the men who maintained perfect averages while smashing out five safe drives in one game and Dilief, Kansas City, Covington, Indianapolis, Blackburne, Kansas City, Toledo, and Johnson, Milwaukee, were those who went to bat six times. Clifton of Covington was the only one of the eight to repeat this performance, the Indianapolis first baseman seeing against both Milwaukee and Louisville.

One or two pitchers in the National League were hard on players trying to distinguish them on the field.

Mr. Car Owner

Do you need tires? If you do—buy them now—at Red's Auto Supply. Listed below are listed a number of makes of well-known tires. We are selling these at

25%

Less Than the List Price

TAKE YOUR CHOICE

Kelly-Springfield
Firestone
Fisk
Ajax
Superior
Miller

All the above named tires are guaranteed Firsts by the manufacturer.

If none of these tires meet with your approval—remember that we are sole agents for

Seiberling Cords

Made by the Men Who Made Goodyear Famous.

You'll Save Money at

Red's Auto Supply

312 East Crawford Ave.,

Bell 356. Connellsville, Pa.

Advertise Here

Who Advertise

FOR SALE

1 Cross Saw, inside dimension 19 x 4 in.

YOUGH COAL & SUPPLY CO.

South Arch Street.

Bell Phone 1048. Tri-State 271.

7mar8t eod

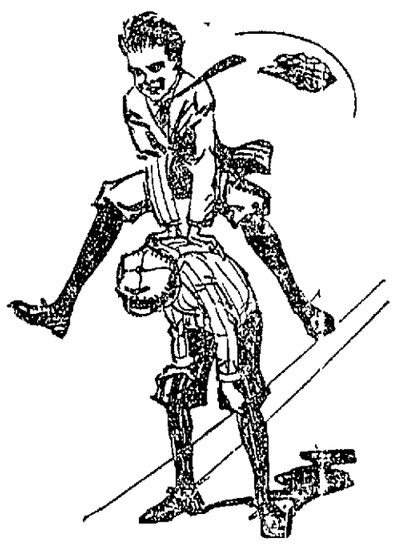

A treat is in store for you and your boy

Your boy will enjoy the good style and fine fit in these clothes that Hart, Schaffner & Marx and other good tailors make for him.

You'll like the way the clothes wear and the money you save; you'll be proud of the way your boy looks.

See these values in 2 Pants Suits

$7.50 UP

Oppenheim-Gigliotti Co.

121 North Pittsburg Street. Connellsville, Pa.

Classified Advertisements 1c a Word.

At the Theatres

THE PARAMOUNT.

"ACROSS THE BORDER," with "Big Boy Williams in the stellar role is being shown today and tomorrow at this theatre Sheriff Leacir in his pursuit of the cattle thieves who have made a number of raids on the Malone ranch, is balked at every turn by the imaginary lines, which form the boundaries of Utah, Colorado New Mexico and Arizona The sheriff says that he has an idea who the culprits are but their lair being at the point where the four states meet when he attempts to arrest any of them, they quickly step into the next state He further affirmed that he values his life too highly to risk it pursuing the bandits beyond his legal domain This peculiar dilemma in which the sheriff finds himself and the final capture of the cattle thieves after many hair raising battles with the law and thrilling escapes from its grip and a charming romance of heart interest are embodied in "Across the Border"

THE SOISSON.

"TO AND DARE" starring Tom Mix, provides splendid entertainment today and tomorrow at this theatre Under the direction of Edward Sedgwick the story by Marion Brooks has been vividly picturized and an excellent cast selected for the support including such character actors as Duke Cooper, Claude Peyton, Bob Klein, Jack Rollins Hector Sarno, Wilbur Higby and Gretchen Hartman Claire Adams the smiling, winsome leading woman plays opposite the virile star The tale is that of a young, artless westerner who is suddenly gripped by the fires of romance when he hears the hot-stove league yarn of the adventures of his bold and famous father, Kit Carson Boone, the pioneer and scout of the great West What happens to him when he faces the firing squad and later the most beautiful senorita last of the Andes, affords many unusual incidents and absorbing scenes

Monday, Tuesday and Wednesday of next week Miriam Cooper will be seen in "Kindred of the Dust"

THE ORPHEUM.

"SINGED WINGS," the leading picture today and tomorrow at this theatre presents Bebe Daniels supported by Conrad Nagel, in the leading role An entire district of a North California city was copied stone for stone and brick for brick at the West Coast Paramount Studios for scenes in "Singed Wings" Although the company traveled to San Francisco to take certain scenes in which San Francisco Bay served for a background it was necessary to build a replica to the San Francisco waterfront inside the studio A squad of 60 decorators masons plasterers, painters, carpenters and other technical employes of the Paramount studios erected the set Crooked dirty streets made more ugly by tin cans, papers and rubbish, rewarded the diligence of the workers Moss, springing from the crevices in the buildings and spreading along the sides and roofs added the touch of age Paint was stripped from a weatherbeaten shack which leaned perilously over the water In these motly surroundings some dramatic scenes of "Singed Wings" take place

"Turn to the Right" will be shown Monday Tuesday and Wednesday of next week

10¢

"CASCARETS"—CONSTIPATION

Clean Your Bowels! Stop Sick Headache, Dizziness, Colds, Sour Stomach, Gases, Bad Breath

Clean your bowels—then feel fine! When you feel sick dizzy, upset, bilious, when your head is dull or aching, or your stomach is sour or gassy just take one or two Cascarets As soon as the bowels begin acting and bowel poison and bowel gases are cleared away, you will feel like a new person.

Cascarets never sicken or cramp you Also splendid for constipated children, 10 cents a box also 25 and 50-cent sizes Any drug store—Advertisement

Meyersdale

MEYERSDALE, March 16—The annual banquet of the Luther Brotherhood was held Tuesday evening in the brotherhood rooms of Zion Lutheran church. Rev J H Beuchner acted as toastmaster The principal speaker of the evening was Rev Bastine of Berlin Other speakers were C W Frank R G Miller and C A. Phillips

Mrs Clarence Rowe who spent six weeks in Florida where Mr Rowe has been for several months for his health returned home

Mr and Mrs A L Sargent of New York are guests of their friends, Mr and Mrs W S Livengood

Andrew Rumigny has gone to Portland Ore where he will visit relatives and friends for a few months

Mr and Mrs D G Smith spent Wednesday in Cumberland

Mrs James May and Mrs Matilda Mathias were in Berlin Wednesday where they attended the funeral of their relative, William Imhoff

Mrs. W F Payne and daughter, Mrs Ware Decot, visited in Cumberland Wednesday

Miss Anna Weimer of Greenville is spending the week here with relatives

Mrs Fred Rowe, Jr and son Freddie returned Tuesday from a month's visit at Philadelphia and Atlantic City

Mr and Mrs George Benford have returned from a two weeks trip in New York and Connecticut.

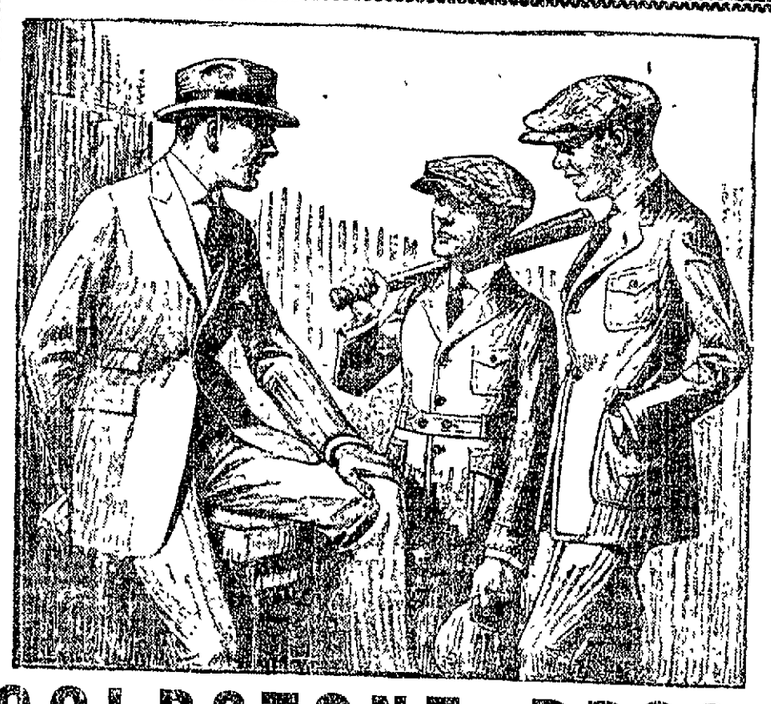

GOLDSTONE BROS.

Announce

The Opening of the Spring (1923) Season

With the Finest, Widest, Most Wonderful Selection of Clothes in the Annuals of Merchandising

Spring Suits, Topcoats, Gabardines

Every individual garment is priced in accordance with our well-known extra value policy which means a Definite Saving to you of $5 to $10 on every purchase. Our

Extra Value Prices on Suits, Topcoats, Gabardines are

$20 to $40

GOLDSTONE BROS.

A&P SPECIALS

Sliced BACON Why Pay 40c Elsewhere **30c**

GRAPE NUTS The Health-Building Breakfast Food **12c**

PILLSBURY FLOUR

Big Reduction—Take Home a Sack.

24½ lb. Sack..... 92c
49 lb. Sack..... 1.84
98 lb. Sack..... 3.68

CHEESE Full Cream Save 10c Brick Cream Longhorn **lb. 26c**

IONA CORN Value Wonderful **2** Cans **15c**

RED CIRCLE COFFEE It Must Be Good. 50 Million Pounds Sold Yearly. **31c**

THE GREAT ATLANTIC & PACIFIC TEA CO.
Over 7500 stores in the U.S.A.

Connellsville Store Addresses:
107 West Crawford Avenue.
809 West Crawford Avenue.
124 North Pittsburg Street.
204 South Pittsburg Street.
704 South Pittsburg Street
South Connellsville—Pittsburg Street.

Progress Mostly Due to Credits

By J H DUELCHER
President, the American Bankers Association

HAVE you ever thought how much of our business is done through instruments of credit? Let us mark our civilization at 100 per cent It is approximately true that only eight per cent of all that we do, commercially and in every other way, is paid for in money, while ninety-two per cent of American progress rests on instruments of credit—is done by means of notes, bonds, trade acceptances, checks, these things which express credit. Imagine how civilization would be retarded if we demolished our banks and destroyed our credit system We would go from one hundred per cent back to eight per cent. Think of the comforts, the conveniences, the necessities that would disappear. Ninety-two per cent of everything would disappear but for credit.

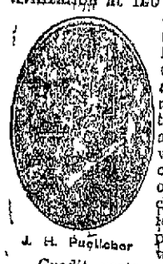

J. H. Puelicher

Credit rests on confidence. What begets confidence? Character. I believe we are going to recognize some day that that business which does not serve civilization but will ultimately result in its ruin will not be permitted to exist. I think that is going to come as we put more character into our business.

Do It Now—Subscribe for The Courier

COAL
10c a Bushel
At Mine, South Connellsville,
14c Delivered
MAY COAL CO.
Bell 175. Tri-State 115.

Custom Coal
Best Grade 9-ft Coking Coal, Pittsburg seam Suitable for all domestic purposes Free from Slate Will not clinker.
BLACKSTONE COAL COMPANY
Tri-State 758-759. Bell 875-876
Mine Phone, Tri-State 615-W-22

LISTEN!

Would you take FORD'S advice on automobiles?
Would you take SCHWAB'S advice on steel?
Would you take MORGAN'S advice on bonds?
Would you take JOHN D'S advice on oil?

IF YOU WOULD, INVESTIGATE SANTA FE SPRINGS NOW, FOR STANDARD OIL, ROYAL DUTCH SHELL, UNION OIL, GENERAL PETROLEUM and the other big world famous companies are all there actually spending millions of dollars in drilling and development all around property of the SANTA FE SPRINGS OIL SYNDICATE No 1 They aren't spending this money for fun THEY ARE SPENDING IT BECAUSE THEY ARE AFTER THE GREATEST GUSHER PRODUCTION OF HIGH GRAVITY OIL IN THE COUNTRY AND THEY ARE GETTING IT TOO

Take a tip from the BIG FELLOWS now in the field, and get in before it is too late

SANTA FE SPRINGS OIL SYNDICATE No. 1
205 FIFTH AVENUE, PITTSBURGH, PA.
Telephone Court 1356
Open Evenings. Write for Information.

Gentlemen
Without obligation to me please send me additional information about the Santa Fe Springs Oil Syndicate No 1
Name _____
Street _____
C C 314-16 City _____

Commercial Printing of all kinds Done at The Courier Job Printing Office.

Matrimonial Adventures

The Second Coming of Mrs. Bain's First Husband

BY

Irvin S. Cobb

Author of "Back Home," "The Escape of Mr. Trimm," "Roughing It Deluxe," "Paths of Glory," "Old Judge Priest," "Fibble," "The Glory of the Coming," "The Thunders of Silence," "The Abandoned Farmer," "The Belled Buzzard," "J. Poindexter, Colored," etc.

Copyright by United Feature Syndicate

Standing in the middle of the floor, facing them, was a shadow. I use the word advisedly. With equal propriety I might write down "apparition" or "wraith" or "shape" or "spirit" to describe that which confronted them. I prefer "shadow."

It had the outline, somewhat wavery and uncertain, of a man. It had the voice of a man—a voice calm, assured, almost casual. It had the garb of a man, or at least it had the nebulous faint suggestion of garbing. But it had no substance to it, none whatsoever. It had no definable color, either. It had rather the aspect of a figure of man done in lines of very thin smoke. You could look right through it and distinguish, as through a patch of haze, the pattern of the wallpaper behind it. And now, as it spoke again, you could, in some indefinable sort of way, see its voice starting from down in its chest and traveling on up and up and so out of its lips. It was no more than a patch of fog, modeled by some unearthly magic into vaporous semblance of a human form. It was inconceivable, impossible an incredible figment of the lunatic nation, and yet there it was.

Its second speech was addressed to Mr. Bain, who had frozen where he was, his finger still touching the push-button, his eyes enough ll to twice their size and his lower jaw sagged.

"You are astonished? Permit me to introduce myself. I am Arthur—Mrs. Bain's first husband. I am glad to meet you."

Mr. Bain, under this shock came to himself. The shackles of twelve months' of bottled-in restraint fell from him.

"Are you?" he answered. "Well, I'm d—d if I'm glad to meet you."

"I understand." The voice was gentle, almost compassionate. "You will be glad later on, I think—very glad. Shall we sit down all of us?"

The Thing took a chair. And the back of the chair choufly revealed itself as a sub-motif for the half-materialized torso of its occupant. Mechanically, moving forlorn, Mr. Bain followed suit; he likewise took a chair. Mrs. Bain, uttering choked whimpering sounds down in her throat, already had fallen upon a couch and was huddled there. It was just as well the couch had been handily near by, for her legs would no longer support her.

Her first husband—we may as well call him that—turned to her.

"Control your self, Evelyn!" he bade her. "There is no occasion for any excitement. Besides, those curious sounds which you are now emitting annoy me. I haven't long to stay and I have much to say."

He cleared his throat—the process might be followed with the eye as well as by ear—and proceeded.

"I have been endeavoring for months past to bring about this meeting. In fact, ever since shortly after your second marriage to this gentleman, I have striven to return to earth for the one purpose which brings me tonight. But it was difficult—very difficult." He sighed a visible sigh. "It is not permitted that I should explain the nature of the obstacles. I merely state that they were very great. As you will notice, I am not able even yet to attain the seeming solidity—weight and specific density—which I craved to take on. So I just came along in the somewhat sketchy and incomplete guise in which you now see me.

"My reason for coming is simple. I desire to see justice done. Where I was, I could not rest in peace knowing that you, Evelyn, were lying so outrageously and, what was worse, making me an unwilling accomplice, as it were, to your lying campaign.

"Evelyn, you have been a foolish wicked woman. You have done this gentleman here"—including Mr. Bain, with a wave of a spectral arm—"a cruel wrong. But what, from my point of view is even worse, you have done me a grave wrong as well. I may be only a memory—I may say that precisely, is what I am—but even a memory has its feelings, its sense of responsibility, its obligations to itself.

"Very well, having made that point clear, I shall proceed: Sir, for nearly a year past you have been saturated by the continuity presence image of a fabulous creature. Your peace of mind has been seriously affected. Before your eyes I have been held up as a paragon—I. And I resent the slander on my name. It has been an insult which no self-respecting memory should be compelled to stand. Sir, I wish you to know the truth. I was not a paragon, and I thank God for it. I was not the perfect husband this woman would have you believe. I was fussy, faulty, crotchety—and I am proud of it."

"Oh, Arthur!" Mrs. Bain, under attack, was reviving, was rallying to her own defense as powers of coherent speech returned to her.

"Don't 'Oh, Arthur' me," he snapped. "But listen: And you, too, sir, if you will be so good. We quarreled frequently in those years of our married life. She complained of my bohemian ways, of my fits of irritability, of my refusal to like many of the people that she persisted in liking, of my tastes and my habits and my aversions. She didn't care for some of my friends; I didn't care for some of hers. I objected to her number of kinsfolk—and rarely refrained from saying so. She has told you that between us there was never a cross word. Bah! There were tens of thousands of cross words. When we got on each other's nerves—which was often, neither of us hesitated to let it be known. When we disagreed over something—or anything—we argued it out. We loved each other but merely loving did not make either of us angelic. We quarreled and made up and quarreled some more. We fell out and we fell back together again. There were times when we were like a pair of cooing doves and again there were times when the proverbial monkey and parrot had little if anything on us. In short, and in fine, sir, we behaved just as the average reasonably well-mated married couples do behave. And for my own sake, and incidentally for yours, sir, I would not have you believe differently.

"That, I believe, is practically all I had to say to you. Having said it, I wish to add a final word to our wife here, Evelyn, speaking with such authority as is befitting a first husband. I wish to state that, so far as my observations from another sphere have gone, your present husband is a first rate fellow. I like to think of him as my successor. And I intend to see that he has a fair deal from you. I trust this visit from me has been a lesson to you. Hereafter, in your dealings with him you will please be as good as to stand on your own merits. You will kindly refrain from dragging me into your arguments as an advocate on your side. My stock of patience is no greater than it was before I became a memory—remember that. I sincerely trust it will not be necessary for me to admonish you personally a second time. Because I warn you here and now that next time I shall return under circumstances that will be most embarrassing to you. Next time there will be no privacy about my appearance; I shall come to you in public. You'll be a talked-about woman, Evelyn. There'll be pieces about you in the paper and spiritualists and trance mediums and delvers into the occult—a meddlesome, noisy lot, too, I may add—will make your life a burden for you. So have a care, Evelyn!

"Sir, to you I extend my best wishes. I'm sorry we didn't meet before. But some of these days we'll make up for lost time—when you join me on the plane where I am at present residing. Well, I guess that will be about all . . . Oh, if you don't mind, I'll just dissipate into air and float up the chimney—it's more convenient." Out of a nothingness near the fireplace came a voice, growing thinner and fainter: "Good-by, Bain, old chap. Good-by, Evelyn—and don't forget."

It was at this juncture that Mrs. Bain went off into a swoon. It also should be noted that, even as he sprang to her side to revive her, Mr. Bain wore on his face a look of husbandly solicitude and concern, but his feet faltered a dance measure.

Personally, I do not believe in ghosts. I assume, readers, that you do not believe in ghosts, either. But Mrs. Bain does, and as for Mr. Bain, he does, too, firmly—and, as a happily married man, he is every day renewing and strengthening his belief in them.

TAKE SALTS FOR A KIDNEY BACKACHE

Drink Lots of Water All Day Long to Keep Kidneys Flushed.

Too much rich food forms acids which excite and overwork the kidneys in their efforts to filter it from the system. Flush the kidneys occasionally to relieve them like you relieve the bowels, removing acids, waste and poison, else you may feel a dull misery in the kidney region, sharp pains in the back or side, headache, dizziness, the stomach sours, tongue is coated, and when the weather is bad you have rheumatic twinges. The urine is cloudy, full of sediment, the channels often get irritated, obliging one to get up two or three times during the night.

To help neutralize these irritating acids and flush off the body's urinous waste, begin drinking water. Also get about four ounces of Jad Salts from any pharmacy, take a tablespoonful in a glass of water before breakfast for a few days and your kidneys may then act fine and bladder disorders disappear.

This famous salts is made from the acid of grapes and lemon juice, combined with lithia, and has been used for years to help clean and stimulate sluggish kidneys and stop bladder irritation. Jad Salts is inexpensive and makes a delightful effervescent lithia water drink which millions of men and women take now and then to help prevent serious kidney and bladder disorders.

By all means drink lots of good water every day. Have your physician examine your kidneys at least twice a year.—Advertisement.

Explosibility of Machine Cuttings.

Demonstrations of the explosibility of machine coal cuttings have recently been made at the Pittsburg experimental station of the Bureau of Mines for the chief of the mining division of West Virginia.

"Classy Ified" Ads.

Cost only one cent a word—Use them.

Our New Manager's Special Cut Price Sale

WE MAKE COMPETITION—OTHERS TRY TO MEET IT

FREE! FREE! FREE!

One 35c can of Palmolive Talcum Powder Free with each purchase of $1.00 or more. You must bring this coupon.

UNION DRUG CO.

NORTH PITTSBURG STREET
Half Square Below P. R. R. Station.

A. D. S. Beauty Mud

The first time we offer this popular preparation and to introduce it make these low prices:

75c Size 39c
$1.50 Size 87c

Both men and women use it.

Swift's Wool Soap

For toilet and bath, also washing fine and delicate fabrics.... 6c a cake

Prescription Department

Our Prescription Druggist has had over 20 years' experience in filling prescriptions. He uses only the best of drugs, chemicals, etc., and fills the prescription the way your doctor wants it filled. The prices are RIGHT too. Bring us your next prescription.

$1.25 Size 89c
50c Size 27c
25c Size 14c

A. D. S. Aspirin

$1.00 Size 27c
50c Size 13c
25c Size 6c

Guaranteed to be as good as any on the market.

Sundries

$1.25 Flash Lights, complete.. 79c
2 Cell Batteries 20c
3 Cell Batteries 30c
50c Repeat a Voice Records 37c
50c Durham Duplex Blades 38c
40c Ever Ready Blades 32c
50c Gem Blades 38c
$2.00 Buzz Alarm Clocks $1.47
$3.50 Big Ben Alarm Clocks $2.87

Coffee

Our own "Union" Special Steel Cut, regular 15c value at 29c. Try a pound.

SPECIAL!

Buy now for your spring cleaning. All you want at 7c a can.

We are the original Cut Rate Drug Store in Connellsville — before we came you paid the long price; if we should go you will pay the high price again. Patronize the ORIGINAL.

This is our new manager's Special Sale and he has cut the prices to the bone. Get acquainted with him.

Patent Medicines and Toilet Articles

$1.00 Squibb's Mineral Oil 67c
$1.20 Nujol 71c
$1.10 Tanlac 78c
$1.00 Pepigen Tonic 76c
50c A. D. S. Milk Magnesia 32c
$1.00 Wampole's Cod Liver Oil 67c
$1.25 Pinkham's Veg. Compound 82c
$1.20 Sal Hepatica 87c
60c Sal Hepatica 42c
30c Sal Hepatica 22c
$1.00 N. R. Tablets 67c
25c N. R. Tablets 17c
50c Mulsified Coco Nut Oil 38c
25c Citrate Magnesia 19c
$1.20 Caldwell's Syrup Pepsin 82c
60c Caldwell's Syrup Pepsin 42c
$1.90 S. S. S. $1.19
$1.10 S. S. S. 73c
50c Glessco for Croupe 32c
25c Blue Jay Corn Plasters 17c

50c Palmolive Shampoo 33c
$1.75 Pinaud's Quinine $1.12
$1.25 Pinaud's Vegetal 86c
50c Glostoria 37c
35c Palmolive Shav. Cream 24c
Colgate's Cup Shav. Soap 7c
50c Squibb's Tooth Paste 21c
35c Le' A'mo Talcum Powder 13c
20c Jergen's Soap 9c
50c Clore Dixo Tooth Paste 31c
25c J. & J. Baby Powder 16c
25c Meunen's Talcum Powder 18c
Blue Seal Vaseline ..... 10c and 15c
50c Ipana Toothe Paste 39c
50c Lady Grey Face Powder 38c
25c Peredixo Tooth Paste 14c
25c Peredixo Cream 17c
25c F. E. L. Tooth Paste 18c

Beechnut Gum

Buy a box and have it at home when you want it, $1.00 box at ... 65c

$1.00 Lyko Tonic 54c
$1.25 Dreco 89c
$1.00 Miles' Nervine 78c
$1.50 Bosak Bitter Wine $1.21

Household Drugs

1 oz. Essence Peppermint 11c
1 oz. Spirits Camphor 11c
1 oz. Ar. Spirits Ammonia 11c
1 oz. Tincture Iodine 11c
4 oz. Castor Oil 18c
1 oz. Boracic Acid 5c
4 oz. Glycerine and Rose Water 18c
1 oz. Sweet Spirits Nitre 11c
4 oz. Peroxide 12c
15c—2-in-1 Shoe Polish 9c
15c Shinola 9c
25c A. D. S. Carbolic Salve 16c
25c A. D. S. Arnica Salve 16c

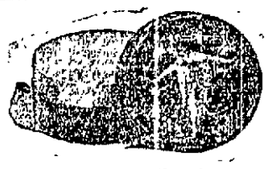

As the Petals Face Powder 57c

The Famous Mad Cap Rouge Water-proof, original orange, 3 shades 75c value 46c

60c Creme Elcaya 39c
Double Mesh Bonnie B Hair Nets, 3 for 25c
25c Pompeian Talcum 17c

Playing Cards

Wireless Special 21c

Rubber Goods

$2.00 Ladies' Douch Syringe $1.38
$1.75 Ladies' Douch Syringes $1.17
$1.50 Combination Syringe 97c
$1.00 Hot Water Bottles 76c
$1.00 Fountain Syringes 78c
$1.10 Ice Caps 83c
35c Infant Syringes 19c

Pond's Extract Cold or Vanishing Cream

Large - - 51c
Small - - 23c

Genuine Gillette Safety Razor 61c
Gillette Style Safety Razor 59c

Free

With each box of face powder purchased during this sale we will give a nice Powder Puff FREE. Ask for it.

Camel Cigarettes

2 Packs 25c ..... $1.25 a Carton

Citrate of Magnesia

We think we make an extra good quality. Try a bottle this week at 19c

Easter Eggs

We have those delicious and tasty VIRGINIA DARE EGGS at 23c, 34c, 43c, 72c, $1.27 and up.

Heins Famous Eggs and others at 5c to $5.00.

We put name on 2, 3, and 5-lb. Fruit and Nut Bars. Let us have your order early, please.

Jelly Bird Eggs, lb. 16c
Jordan Almonds, lb. 39c

White Tar Moth Balls

The very best quality in full pound boxes. Special price 16c

We sell only the famous RIECK'S ICE CREAM in Bricks, Bulk, Eskimo Pies. It comes fresh from Pittsburgh. Try a Sundae at our fountain.

We have Cut Prices every day but these are EXTRA CUT for our WEEK-END SALE. Mark the items you want—bring this ad. with you and come early. Sale ends Saturday, March 17th, at 11:58 P. M.

Remember the Place—

Union Drug Co., N. Pittsburg Street at Peach Street.

This is a great opportunity for you to equip your Medicine Cabinet at these Cut Rate Prices.

GOVERNOR NAMES NOTARIES PUBLIC IN FAYETTE COUNTY

Governor Pinchot recently named the following notaries public in Fayette county:

Martin J. Borish, Masontown.
Ralph M. Younkin, Connellsville.
Mrs. Katherine P. Jackson, Uniontown.
Walter S. Dillinger, Point Marion.
Joseph W. Easton, Uniontown.
Antonio Tarsono, Redstone twp.
Edward Hamer, Jr., Fayette City.
Carl B. Rider, Springhill twp.
Howard H. Hileman, Brownsville.
A. J. East, German twp.
Joseph L. Moore, Uniontown.
Mrs. Eugenia V. Howard, Uniontown.
Wilbur F. Holland, Uniontown.
Chas. Schepis, Connellsville.
Charles A. Wick, Brownsville.
Miss Helen L. Woodhall, Uniontown.
J. F. Devlin, Point Marion.
Miss Florence Lemman, Uniontown.
H. C. Hornbake, South Brownsville.
Miss Anna W. Strong, Uniontown.
Raymond Craig, Luzerne twp.
S. P. Crynock, Luzerne twp.
G. C. Dils, Luzerne twp.
D. M. Spangler, Redstone twp.
Alex R. Duncan, Dunbar.
W. H. Wallace, Dunbar.
Carlo Rossi, Uniontown.
Mrs. Charlotte D. Fiat, German twp.
Clarence A. Rocks, Uniontown.
Isaac E. Moyer, South Brownsville.
Guido A. Marzoni, Uniontown.
Thomas H. Stubb, Brownsville.
C. C. Montgomery, Point Marion.
Thomas P. Jacquette, Uniontown.
Harold S. Bryce, Point Marion.
Elmer H. Coleman, Menallen twp.
George Macko, Sr., Menallen twp.
Miss Gertrude Morley, Uniontown.
Milo K. Rush, Point Marion.
N. Dale Johnson, Uniontown.
Paul H. Gates, Uniontown.

Special Notice

There are many imitations of O'Neill's Vegetable Remedy VR tablets, the great herbal treatment for constipation and torpid liver.

CAUTION—Call for O'Neill's VR. The genuine Vegetable Remedy—VR Tablets are put up only in the Red, White and Blue metal box, bearing the photo of Mr. O'Neill and the name of T. J. O'Neill Medicine Co., St. Louis. Also proprietors of the famous Indigesto Tablets—that make sick stomachs glad. Advertisement.

Want Help?

Advertise in our Classified column

McWILLIAMS' New Fish and Poultry Market

131 West Peach Street.

Fresh line of Fish and Oysters. Live and Dressed Chickens. Strictly Fresh Eggs.

Wednesday, Thursday and Friday, Special Price on Oysters. Saturday, special price on chickens.

Both Phones.
Bell 232-J. Tri-State 116

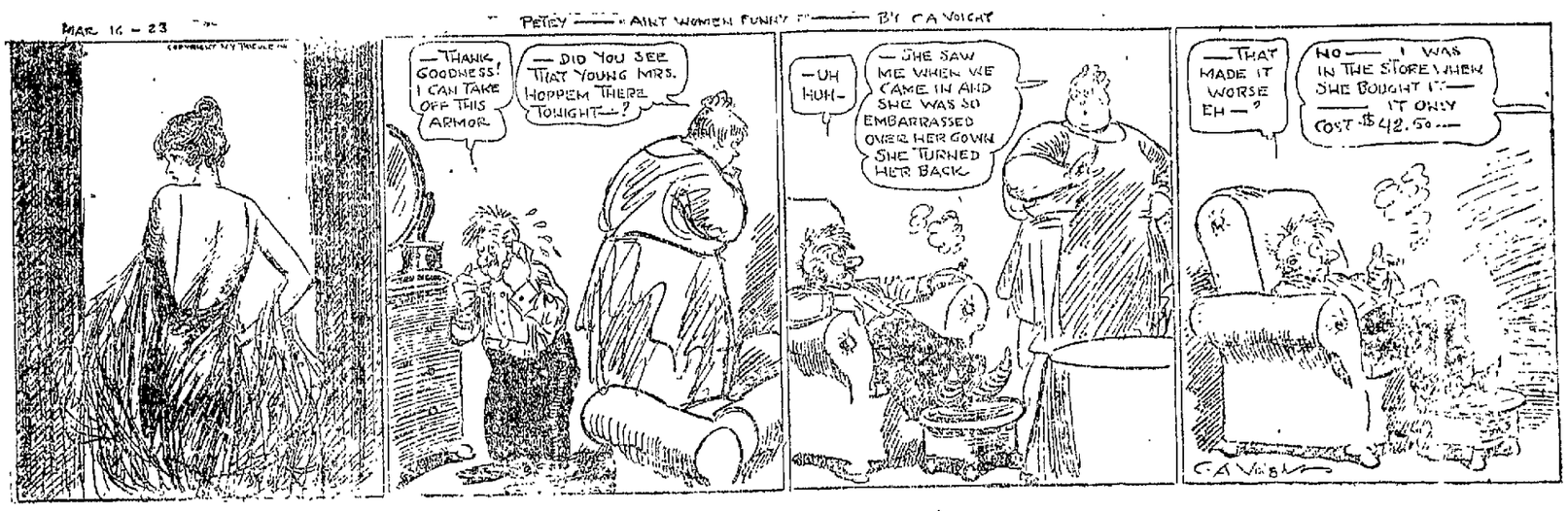

COAL COMMISSION WILL KEEP BUSY ON ITS INVESTIGATION

Having Been Given Enlarged Powers and an Additional Appropriation.

EXISTENCE ENDS SEPT. 22

Granted new and greatly enlarged powers and additional funds by Congress, the United States Coal Commission is preparing to go forward immediately in an intensive effort to complete its work of investigating the coal industry. The way for this was paved when Congress, during its closing hours, enacted legislation giving the commission the power to compel answers to its questionnaires and authorizing an additional appropriation of $400,000 requested by the commission.

For the purpose of expanding its investigation, the commission, it is understood, will use a part of its new appropriation in increasing its office force and in putting on an additional staff of special investigators. These investigators will be detailed to the work of the commission's inquiry into the questions of wages and earnings in the bituminous and anthracite industries.

A feature of the new legislation is that Congress struck out the provision, originally inserted, extending the life of the commission to December 31. The commission, therefore will have to go ahead and complete its work by September 22, as provided for in the act creating it, although the additional funds provided for were made available to the commission until expended.

The reason why Congress eliminated the provision which would have permitted the President, in his discretion, to continue the life of the commission beyond September 22, was due to assurance given by Chairman Hammond and Dr. Smith that the commission would complete its work on schedule time.

The appointment of W. Jett Lauck, consultant economist, of Washington, who has frequently appeared for the United Mine Workers in labor cases, for occasional service, was announced by the commission last week. In a statement announcing the appointment the commission said:

"Mr. Lauck will be engaged in a consulting capacity on subjects with which his experience in the coal industry have fitted him to render especially valuable service to the commission. He will be assisted from time to time by Hugh S. Hanna, Arthur Sturgis, W. H. Dunlap, Vernon D. Smith and E. D. Campbell of his staff."

Because of his well-known radical views the appointment of Lauck has given rise to much criticism of the commission's action in some quarters.

The enlarged powers of the commission with respect to compelling answers to questionnaires are specified in the Borah-Winslow law as follows:

"That any person who shall wilfully neglect or refuse to attend and testify or depose, or to produce or permit access to any book, paper, or other evidence, or to answer any written questions propounded by the commission or any officer or agent thereof, as herein provided for, and any person who shall wilfully give false testimony in respect of any matter or thing under investigation by the commission, or shall make or cause to be made any false entry or statement of fact in any book, account, record, document, correspondence, paper, or other evidence, with intent to deceive the commission or any officer or agent thereof, shall be guilty of an offense and upon conviction thereof be punished by a fine of not more than $5,000, or by imprisonment for not more than one year, or by both such fine and imprisonment.

"That in case of disobedience to any subpoena issued by the commission or any member thereof, or of refusal or neglect to testify fully and freely concerning any matter or thing under investigation by the commission or of refusal to make written answer to any question propounded by the commission or any officer or agent thereof, or of refusal to permit access to any book, account, record, document, correspondence, paper, or other evidence, by any person the commission may invoke the aid of the district court of the United States for the district in which such person resides, in requiring obedience to its process, orders, and requests; and the several district courts of the United States are herby invested with jurisdiction in case of such contumacy or refusal to obey the process, orders, and requests of the commission to issue an order requiring compliance therewith. Any failure to obey such order of the court may be punished by the court as a contempt thereof."

Use our classified advertisements.

A DOLLAR

and Its Value at McCrory's

4 lbs. Beef Steak	$1.00
7 lbs. Beef Roast	$1.00
8 lbs. Hamberger	$1.00
12 lbs. Plate Boil	$1.00
5½ lbs. Whole Pork Loin	$1.00
7½ lbs. Whole Pork Shoulder	$1.00
5 lbs. Pork Sausage	$1.00
4 lbs. Veal Chops	$1.00
5 lbs. Veal Stew	$1.00
12 Cans Tomatoes	$1.00
10 Cans Tomato Soup	$1.00
10 Cans Vegetable Soup	$1.00
2 lbs. Butter	$1.00

McCrory's Meat Counter

Complete House Furnishers

Go to the Union Supply Company store first, last, and all the time for house cleaning and decorating requirements, floor coverings, and furniture. Anything that goes to brighten up the house—from a can of paint, or a nice selection of wall paper, to a beautiful rug, or a piece of furniture for that vacant corner—you can buy at a distinct saving from Union Supply Company.

Linoleum and Congoleum for floors are growing in favor more and more. Rugs of these materials can be selected to harmonize nicely with the finish and furniture and help to make any room more attractive. We have an excellent line to show you.

In the line of furniture we can supply you fully. We carry stocks of dining room, living room, and bed room furniture in suites and single pieces, as well as a complete line of kitchen equipment including stoves, ranges, kitchen cabinets, tables and chairs. We have the best facilities for securing prompt deliveries of special orders.

Our ability to save you money on house furnishings is just as great as it is in other lines.

SAVE MONEY

WATCH FOR SATURDAY SPECIALS DISPLAYED IN GROCERY AND MEAT DEPARTMENTS.

Union Supply Co.

Large Department Stores

—Located in—

EIGHT COUNTIES OF PENNSYLVANIA.

THE APPROACH OF EASTER!

Emphasizes anew the service of the complete Family Store. Easter Outfitting can be done here with the least waste of energy. A definite assurance of quality—and a big saving in the family clothing budget—The Bazaar Store value giving is now a household word throughout Fayette County. When you spend at The Bazaar Store you save.

Here Is a Special Feature for Saturday!

NEW SPRING COATS and DRESSES!

Values That Sell Ordinarily for $24.75 to $34.75

Exclusive Styled Apparel for Every Type Woman or Miss is Included in Each Group.

Right before Easter when every woman feels she Must have a new Coat and Dress we offer you the Choicest of the maker's productoins. Beautiful New Garments in the season's loveliest styles, finest materials and most popular colors!

Here's an event that should throng the Ladies' Dept. with women and misses who want Coats and Dresses in the newest spring styles at popular prices.

The Coats—

Twenty-five new and different styles in coats, capes and wraps. Interesting innovations in collars, sleeves and trimmings make these wraps especially effective. Soft downy fabrics in dressy coats and gay fabrics in sports coats. Cleverest of new checks, plaids and solid colors.

$16.75

-:- MAIN FLOOR -:-

The Dresses—

Dresses that unfold many delightful fashion secrets! Vivid colorings innew Batik and Egyptian crepes, printed crepes, etc., as well as soft toned georgettes, Canton and flat crepes. So many new trimmings and models that you simply must see them to realize their beauty.

New Easter

Hats

An assortment of models one usually sees for much more than

$5.00

Every hat a truly exceptional value! Hats that will give the smartest Easter outfit the right finishing touch! The shapes include plenty of the popular drooping brims, irregular lines, off the face styles, pokes and turbans.

Henna, Purple, Sand Gray, Poppy, Fuchsia, Beaver, Wood, Navy, Brown and Black.

New Spring Footwear!

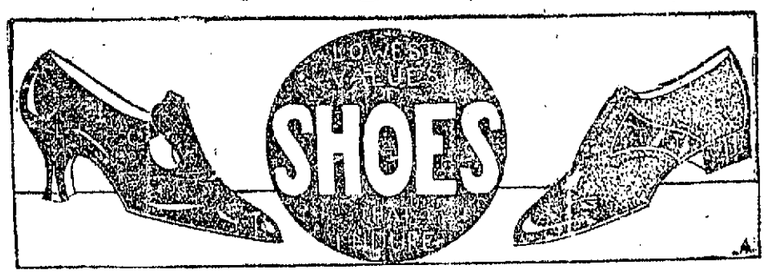

Slippers—Pumps—Colonials

Satins, Suedes, Kidskins, Patent Leather; widths AA to D. In every new style for spring. High, low, or medium heels.

Values to $7.50

$4.95

MAIN FLOOR

New Exquisite

BLOUSES

$1.95

The beauty of these blouses defies description! They are of fine sheer French voiles — are elaborately hand drawn and beautifully embroidered. Popular Tuxedo model with Vestee effect and a new Peter Pan slip-over style with pleasant sleeve.

THREE FLOWERS FACE POWDER

Regular 75c Value

— 59c —

BOTH PHONES
BAZAAR DEPT. STORE
206 N. PITTSBURG ST. 210
CONNELLSVILLE PA.

THREE FLOWERS VANISHING CREAM

Regular 50c Value

— 39c —